

Can Breast Asymmetry Following the Treatment of Juvenile Idiopathic Scoliosis with Growing Rod Be Prevented? : A Preliminary Analysis

Yunus Atici,¹ Barış Polat,² Sinan Erdogan,³ Tahsin Gürpınar,⁴ Serdar Demiröz¹

Department of Orthopedics and Traumatology,¹ Medical Park Gebze Hospital, Kocaeli, Turkey

Department of Orthopedics and Traumatology,² University of Kyrenia, Kyrenia, Turkish Republic of Northern Cyprus

Department of Orthopedics and Traumatology,³ Baltalimanı Bone and Joint Diseases Training and Research Hospital, Istanbul, Turkey

Department of Orthopedics and Traumatology,⁴ Istanbul Training and Research Hospital, Istanbul, Turkey

Objective : It can be assumed that the progression of scoliosis in the juvenile period will increase the asymmetry in the rib cage, and thus will contribute to an increase in the breast asymmetry (BA) in the future. We are looking for answers to the questions; “How will the breasts look with respect to each other and what is the possibility of developing BA in the early follow-up period following the early surgical treatment and final fusion surgery of juvenile idiopathic scoliosis (JIS)?” For this reason, in this study, we aimed to evaluate the breast asymmetries of patients in the period after the final fusion.

Methods : Following growing rod treatment, final fusion was achieved in 12 females with JIS. We used the anthropomorphic measurement of the modified BREAST-V formula to assess whether there was an asymmetry between the breasts after an average of 4.8 years (2–11) following final fusion.

Results : In comparison, the mean volume of the left breast (222.4 mL [range, 104.1–330.2]) was larger than the mean volume of the right breast volume (214.5 mL [range, 95.2–326.7]) ($p=0.034$). The left breast was larger in 75% of the patients. BA was observed in 50% of the patients. No correlation was detected between the Cobb angle of the patient after final fusion and BA ($p=0.688$).

Conclusion : In the late follow-up period, BA was detected in 50% of the patients with JIS who achieved final fusion after treatment with growing rod. In majority of the patients, left breast was larger. The patients with JIS and their families can be informed prior to the operation about the probability of BA seen in the follow-up period after fusion.

Key Words : Spine · Growing rod · Breast · Scoliosis · Surgery.

INTRODUCTION

Scoliosis is a 3-dimensional torsional deformity of the spine^{14,15,17,27}, and is frequently seen with unilateral protrusion

of the ribs on our back especially in the scoliosis of the thoracic region^{7,18,26}. Both in historical and modern-day treatments, correction of the clinical scoliotic deformity in early-onset scoliosis (EOS) has been the main focus of posterior interven-

• Received : September 19, 2019 • Accepted : November 9, 2019

• Address for reprints : **Barış Polat**

Department of Orthopedics and Traumatology, University of Kyrenia, Şehit Yahya Bakır Sokak, Karakum, Kyrenia 99320, Turkish Republic of Northern Cyprus
Tel : +90 533 844 47 55, Fax : +90 392 815 99 98, E-mail : drbpolat@hotmail.com, ORCID : https://orcid.org/0000-0001-8229-6412

This is an Open Access article distributed under the terms of the Creative Commons Attribution Non-Commercial License (<http://creativecommons.org/licenses/by-nc/4.0>) which permits unrestricted non-commercial use, distribution, and reproduction in any medium, provided the original work is properly cited.

tion, in deformity correction during spinal fusion after treatment with growing rod for EOS. The thoracic curve is successfully treated with final fusion performed with posterior pedicle screw instrumentation following the treatment of EOS with growing rod. Previously, the spine surgeons had concentrated only on the posterior deformity, rather than the deformity of the anterior chest wall^{1,2,5,33,35}. However, when scoliosis patients look in the mirror, they can face cosmetic problems as they encounter asymmetry in the breast and anterior wall of the chest. Recently, in addition to the cosmetic appearance of the back of the body in scoliosis, the appearance of the front of our body has begun to gain importance. Many studies have focused on objectively demonstrating the presence of breast and chest wall asymmetry in scoliosis patients^{8-10,22,24,28,29,31,34}. Shape of the anterior chest wall is highly variable in scoliosis patients with similar Cobb angles. Correction of the thoracic scoliosis after surgical treatment may lead to anterior chest wall deformity, but in some cases the deformity may continue unchanged, or the existing protrusion may increase and worsen. Although the protrusion on the anterior costal projection on concavity does not lead to an important complaint like the rib hump on the back; this unpleasant anterior costal projection leads to cosmetic chest wall deformity which distorts the appearance of the body and causes a cosmetic concern in patients by contributing to breast asymmetry (BA)²¹.

The positive or negative effects of prevention of the deformity progression with early treatment both on the differential changes of the anterior chest wall and on the breast mass in the late follow-up period can be an issue of concern for juvenile idiopathic scoliosis (JIS) patients.

Since the effect of managing the deformity on breast development and BA is not known in patients with scoliosis operated with the growing rod technique, in this study, we aimed to evaluate the possibility of developing BA and the condition of the breasts with respect to each other in the long follow-up period following the prevention of the scoliosis progression in JIS patients treated with the growing rod method.

MATERIALS AND METHODS

The study was approved in advance by the Institutional Review Board (RY-2019-18) and all patients signed an informed consent form. Growing rod technique was used in 12 female

Table 1. Patients demographics

No.	Sex	Age (years)	Thoracic apical vertebra	Thoracic curve side	Curvature type	Diagnosis	Lengthening numbers	Average lengthening interval (months)	Treatment (years)	Growing rod	Instrumented levels of growing rods	Fusion levels	The endest follow up age (years)
1	F	7	T7	Right	Thoracolumbar	JIS	6	7.6	4.1	Single	T3, T4 - L3, L4	T3-L4	16
2	F	8	T6	Right	Thoracolumbar	JIS	6	6.4	3	Single	T2, T4 - L3, L4	T2-L4	20
3	F	9	T9	Right	Thoracic	JIS	5	6.8	3	Single	T2, T3 - L1, L2	T2-L4	18
4	F	8	T9	Right	Thoracic	JIS	3	12	2	Double	T2, T3 - T12, L1	T2-L3	22
5	F	9	T9	Right	Thoracic	JIS	6	7	2	Single	T4, T5 - L2, L3	T3-L3	16
6	F	9	T8	Right	Thoracic	JIS	4	10.9	2	Double	T3, T4 - T12, L1	T3-L1	18
7	F	7	T7	Right	Thoracic	JIS	5	7.4	3	Double	T3, T4, T5 - L3, L4	T3-L3	14
8	F	10	T9	Right	Thoracic	JIS	3	8	2.3	Double	T2, T3 - T12, L1	T2-L3	16
9	F	6	T9	Right	Thoracic	JIS	7	6	2	Double	T3, T4 - L3, L4	T3-L4	14
10	F	9	T8	Right	Thoracic	JIS	4	8	3.7	Single	T2, T3, T4 - L2, L3	T2-L3	14
11	F	11	T7	Right	Thoracic	JIS	3	6	2.3	Double	T4, T5, T6 - L2, L3	T3-L2	15
12	F	10	T9	Right	Thoracic	JIS	5	6.4	3	Double	T4, T5 - L1, L2	T4-L2	15

F : female, JIS : juvenile idiopathic scoliosis, T : thoracic, L : lumbar

patients with EOS due to juvenile idiopathic etiologies, between the years 2007 and 2012 in institution. Criteria for inclusion in the study, respectively : 1) girl patients with right JIS, 2) final fusion patients, 3) patients with structural thoracic curve, 4) tanner stages of breasts : 4 and >4, 5) photographed patients with body erect, arms on the side at follow up period after final fusion, 6) no additional malformation on the anterior chest wall (such as pectus excavatum and pectus carinatum), 7) no operation relation to the anterior chest wall and BA, and 8) patients with risser sign 4 and 5 and >2 years postmenarche. The following exclusion criteria were applied : 1) patients with a history of augmentation mammoplasty or any other breast surgery. Clinical results are presented in Table 1. Mean age was 8.6 years (range, 6–11) preoperatively. The mean followup age after final fusion was 16.5 years (range, 14–22). The mean follow-up period after the final fusion was 4.8 years (range, 2–11). Dual growing rod technique was performed in eight patients and single growing rod technique was performed in

four patients. The mean number of lengthening was 4.8 (range, 3–7). Twelve patients were followed until definitive surgery, and finally treated with posterior segmental instrumentation and fusion.

In anteroposterior radiographies, major curve Cobb angle was measured preoperatively, early postoperatively and during the last follow-up after final fusion (Fig. 1).

In order to perform morphological measurements of the breast in the follow-up period after final fusion, anterior, posterior and lateral photographs of the patients were taken in erect position and with their arms on the side and clothing off. A total of three morphological parameters were employed for the estimation of breast profile and symmetry by selecting a number of anthropological points. The measured parameters were the following : sternal notch-nipple distance (SN-N), breast projection (BP), and nipple-inframammary fold distance (N-IMF) (Fig. 2). Breast volume (BV) was calculated using the modified BREAST-V formula : $BV = -231.66 + 0.5747$

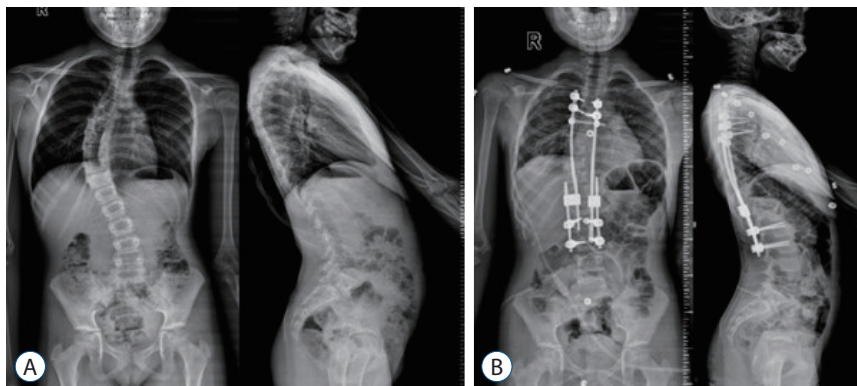

Fig. 1. A : Preoperative anteroposterior and lateral radiography. B : Early postoperative anteroposterior and lateral radiography (patient No. 12).

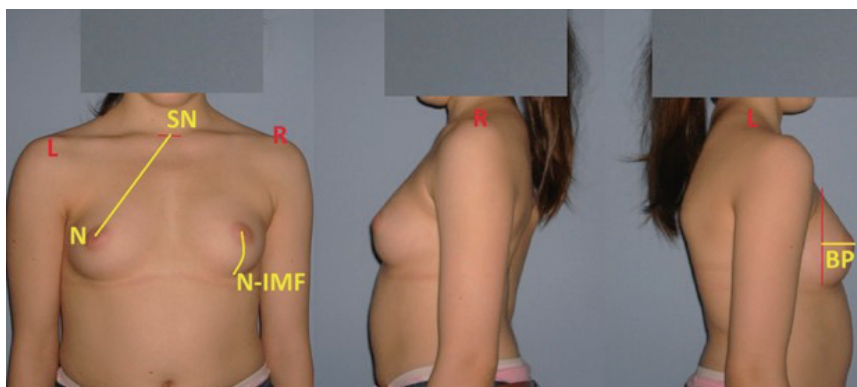

Fig. 2. Three morphological parameters on breasts profile : 1) sternal notch-nipple distance (SN-N); 2) nipple-inframammary fold distance (N-IMF); and 3) breast projection (BP) (patient No. 12).

Table 2. Coronal and sagittal radiological parameters result

	Min-max	Median	Mean±SD	p-value*	p-value [†]
Cervical lordosis (C2–C7)					
Preoperative	10–44	28.5	26.5±12.5		
Postoperative	7–43	25.0	22.5±12.1	0.414 [‡]	
Last follow-up	3–59	16.0	21.7±18.4	0.271 [‡]	0.480 [‡]
Thoracic kyphosis (T1–T12)					
Preoperative	33–72	48.0	50.8±12.7		
Postoperative	23–59	40.0	40.9±11.0	0.014 [‡]	
Last follow-up	21–55	38.0	37.4±11.9	0.021 [‡]	0.182 [‡]
Lumbar lordosis (L1–S1)					
Preoperative	35–67	46.5	50.3±11.4		
Postoperative	29–64	47.0	45.1±12.0	0.530 [‡]	
Last follow-up	23–62	46.0	44.0±10.8	0.230 [‡]	1.000 [‡]
Pelvic tilt					
Preoperative	-4–23	4.0	5.9±8.2		
Postoperative	-7–29	7.0	7.3±9.3	0.624 [‡]	
Last follow-up	0–23	6.5	7.9±7.9	0.221 [‡]	0.919 [‡]
Sacral slope					
Preoperative	21–50	40.5	39.5±10.1		
Postoperative	24–49	39.0	37.5±8.0	0.263 [‡]	
Last follow-up	19–74	36.5	36.9±14.3	0.386 [‡]	0.959 [‡]
Pelvic incidence					
Preoperative	28–67	46.0	45.7±12.4		
Postoperative	28–69	43.5	45.2±12.2	0.799 [‡]	
Last follow-up	28–74	41.5	45.1±14.5	0.937 [‡]	0.799 [‡]
Torakal scoliosis Cobb angle					
Preoperative	28–72	51.0	52.7±13.4		
Postoperative	7–56	31.0	31.4±14.4	0.002 [‡]	
Last follow-up	7–52	26.5	27.7±12.0	0.002 [‡]	0.476 [‡]
Sagittal balance (cm)					
Preoperative	-7–4	-1.2	-0.7±3.5		
Postoperative	-7–6	-1.9	-1.3±3.5	0.505 [‡]	
Last follow-up	-7–3	-3.0	-2.4±3.0	0.084 [‡]	0.755 [‡]
Coronal balance (cm)					
Preoperative	0–4	1.2	1.4±1.2		
Postoperative	0–3	1.0	1.1±0.7	0.270 [‡]	
Last follow-up	0–2	0.5	0.7±0.7	0.116 [‡]	0.259 [‡]
T1-S1 distance (cm)					
Preoperative	27–36	30.9	31.1±2.4		
Postoperative	30–37	33.2	33.4±2.3	0.002 [‡]	
Last follow-up	31–40	36.3	35.9±3.2	0.002 [‡]	0.002 [‡]

*Compared with preop period. [†]Compared with postop period. [‡]Wilcoxon test. SD : standard deviation, C : cervical, T : thoracic, L : lumbar, S : sacral

$\times (\text{SN-N})^2 + 18.5478 \times \text{BP} + 14.5087 \times (\text{N-IMF})^{16}$). A difference of over or below 5% between the volumes of two breasts were considered as BA.

Statistical analysis

SPSS version 15.0 for Windows (SPSS Inc., Chicago, IL, USA) was used for statistical analysis. Descriptive statistics; number and percentage were used for categorical variables; mean and standard deviation were used for numerical variables. Mann-Whitney U test were used for comparison of two groups for variables without normal distribution. The rate of the categorical variables among the groups was tested by the Fisher’s exact test. The Wilcoxon signed-rank test were used for comparison of two related samples without normal distribution. Statistical significance level of alpha was accepted as $p < 0.05$.

RESULTS

The data of patients are presented in Tables 1 and 2. Mean age was 8.6 years (range, 6–11) preoperatively. The mean endest follow-up age was 16.5 years (range, 14–22). The mean treatment time was 3 years (range, 2–4.1). The mean lengthe-

ning number was 4.8 (range, 3–7). The mean lengthening interval was 7.7 months (range, 6–12).

The mean preoperative major curve Cobb angle, which was 51° (range, 28°–72°) improved to 31° (range, 7°–56°) in the initial postoperative period ($p < 0.05$). In the follow-up period, it was measured as 26.5° (range, 7°–52°) ($p < 0.05$).

The follow up after final fusion, average morphological breast parameters are summarized in Table 3. The mean left BV (222.4 mL [range, 104.1–330.2]) was larger than the mean right breast volume (214.5 mL [range, 95.2–326.7]) ($p = 0.034$). No association was detected between the Cobb angle of the thoracic scoliosis patient in the preoperative, postoperative baseline and the late follow-up period after final fusion and BA ($p = 0.092$, $p = 0.873$, $p = 0.688$).

In right thoracic scoliosis, BA (5% or more in percentage) was present in six of the 12 patients (50%). The left breast was larger in nine of the 12 patients (75%).

BA was present in two of the six patients (33.3%) with a preoperative thoracic scoliosis Cobb angle of $> 50^\circ$ and four of the six patients (66.7%) with a Cobb angle of $< 50^\circ$ ($p > 0.05$).

BA was present in three of the six patients (50%) with a thoracic scoliosis Cobb angle of $> 25^\circ$ in the late follow-up period after fusion and three of the six patients (50%) with a Cobb angle of $< 25^\circ$ ($p > 0.05$). No statistically significant difference

Table 3. Scoliosis and breast measurements of patients

No.	The mean preoperative major curve Cobb angle (°)	The mean initial postoperative period major curve Cobb angle (°)	The mean follow-up period major curve Cobb angle (°)	Breast morphological parameters (endest follow-up period)								
				Left SN-N (mm)	Left BP (mm)	Left N-IMF (mm)	Left breast volume (mL)	Right SN-N (mm)	Right BP (mm)	Right N-IMF (mm)	Right breast volume (mL)	Breast asymmetry
1	45	30	17	233	71	82	330.2	234	68	81	326.7	No
2	70	56	25	214	90	78	311.6	217	90	74	313.2	No
3	62	32	40	228	49	86	282.4	227	50	83	277.6	No
4	65	35	28	200	66	91	252.7	196	61	86	227	Yes
5	59	24	33	195	63	67	200.9	186	65	72	192.2	No
6	28	12	25	214	45	84	222.3	196	47	88	204	Yes
7	40	23	15	187	49	42	121.1	190	47	47	131.2	Yes
8	48	7	7	201	49	77	203.1	207	47	73	207.7	No
9	54	49	36.6	180	47	43	104.1	180	46	41	95.2	Yes
10	41	34	30	201	49	53	168.4	198	44	48	144.9	Yes
11	72	47	52	223	71	60	272.9	225	67	58	267.7	No
12	48	28	24	201	52	70	198.5	199	51	66	186.3	Yes

SN-N : sternal notch-nipple distance, BP : breast projection, N-IMF : nipple-inframammary fold distance

was detected between the BVs of the right and left breasts with a thoracic scoliosis Cobb angle of $>25^\circ$ or $<25^\circ$ in the late follow-up period after fusion ($p>0.05$).

The thoracic apical vertebra was the T6 vertebra in one patient (8.3%), T8 in two patients (16.7%), T7 in three patients (25.0%) and T9 in six patients (50%). There was no statistically significant difference regarding BA between the patients whose thoracic apical vertebra was the T9 vertebra versus those with a thoracic apical vertebra above T9 ($p>0.05$).

DISCUSSION

Breast is a very difficult organ to measure due to its various sizes, contours, width, length, depth, projection, nipple level and volume. In evaluation of the BA, parameters such as breast mound volume, inframammary fold position, nipple-areola complex size and position, scoliosis, pectus excavatum/carinatum, rib arcing and kyphosis/lordosis are affected and makes the evaluation complex³⁰. Various methods have been used to measure breast volume.

There are different methods of measuring the breast volume such as three-dimensional (3D) laser scans, nuclear magnetic resonance imaging (MRI), computed tomography (CT), thermoplastic casting and anthropomorphic methods^{4,16,19,20,32}. Although 3D modelling and MRI measuring methods are more reliable in comparison to mathematical modelling methods, unfortunately, 3D laser scan, CT, and MRI are too costly for routine assessments. Thus, anthropomorphic method is suggested as a simple way of evaluating and estimating breast volume⁴. The ideal measurement technique should be comfortable for the patient, radiation-free, non-invasive and low-cost, and most reliable close to reality^{9,20}. The closest one to this purpose was the anthropomorphic measurement technique using photographs, and we preferred this technique in evaluating our cases.

BA is defined as the difference in the shape, position or the volume of the breast or nipple (nipple-areola complex) complex. Following the curve progression of the spine in early ages, the axial plane and the rib cage also undergo torsion and gains a structural deformity; and an asymmetrical contour develops on the anterior wall surface of the rib cage at advanced age^{6,13,15,23,31}. Increased asymmetry in the thoracic cavity, seen concurrently with the progression of the deformity in

scoliosis patients, causes an increase in the size of the breasts as well as a change in their position^{9,15,17,24,31}. In right thoracic scoliosis patients, a protrusion of the rib is seen on the anterior surface of the chest wall, on the concave side²⁴. This developmental phase is accompanied by the bilateral development of mammary glands. Spontaneous bilateral BA is widely observed²². The left breast is located more caudally and is larger in female adolescents with right thoracic idiopathic scoliosis^{28,34}. In Shi et al.'s study³¹, the incidence of BA in surgically treated female right thoracic idiopathic scoliosis is notable, with the concave breast being larger, more extroverted, and more concentrated than the convex breast. In our study, we established that left breast was larger in 75% of the patients.

In the beginning, the coronal spinal curvature is more prominent in the posterior part of the scoliosis³⁵; whereas in later stages the posterior spinal sagittal plane begins to gain importance^{2,3}. Ignorance of the anterior side of the rib cage leads to postoperative cosmetic failure, physiological distress and increased asymmetry of the breast. For this reason, attention is now focused on the BA in scoliosis patients^{11,12,21,22,25,28,31,34}. It can be necessary to inform and evaluate the scoliosis patients both posteriorly and anteriorly. Scoliosis patients and their families can be informed about the possibility of having a BA before and after surgery.

Ramsay et al.²⁸ reported a weak positive correlation between the BA and Cobb angle in girl patients with idiopathic scoliosis but also stated that the difference was statistically insignificant. The authors also found no statistically significant correlation between BA and thoracic rib hump. Similarly, in the study of Shi et al.³¹, it was reported that there was no statistically significant difference between the BA and the Cobb angle. In another study, Tsai et al.³⁴ found that the severity of scoliosis showed significant correlation with the breast volume asymmetry differences. The authors discovered that, when untreated, each degree in the Cobb angle created a volume difference of approximately 3 mL in scoliotic children. The authors determined that the imbalance on the shoulder and posture, together with scoliosis, caused asymmetrical differences in the inframammary fold level³⁴. It was shown that the prevalence of psychopathology in patients with scoliosis was significantly increased in comparison of those with a Cobb angle above 10 degrees with the normal population⁷. In Duri et al.'s study¹⁰, BA was correlated with the preoperative curve size. In our study, we could not establish a statistically signifi-

cant relationship between the Cobb angle and BA measured in the preoperative period and the late follow-up period after final fusion ($p>0.05$). Obviously, these results may be due to the small number of our patients.

Regardless of the amount of curve correction achieved and the surgical technique, the improvement in the BA perception of the patients developed positively in the postoperative two years after spinal fusion. The authors suggested that this finding was important in enlightening the patients and their families about what could happen in the future¹⁰. In our study, while the mean follow-up period after the final fusion was 4.8 years (2–11), 50% of our patients had BA.

This study is the first study focusing on evaluating the BA after growing rod treatment of JIS. As for the limitations of the study; first, we could not prospectively evaluate the changes in BA of the patients since we did not have their unclothed photos before initial surgery, after initial surgery and before fusion. As a result, it was not possible to evaluate whether the BA and the breast mass gave an adaptive remodeling response to the changes in the rib cage with intermittent extensions. We used a less reliable method than other methods as the measurements were performed using photographs. The absence of a control group and the small number of patients were the other limitations of our study. It can be concluded that further randomized, controlled trials with high methodological quality and large number of patients are required to evaluate efficacy of growing rod application on BA of patients with JIS.

The BA seen in 50% of the EOS patients in the late period after the final fusion points out to the need that the patients and their family can be advised about this issue.

CONCLUSION

BA was detected in 50% of the patients with JIS after end of treatment with growing rod. In 75% of the patients, left breast was larger. JIS patients and their families can be informed about the possibility of having a BA after end of treatment with growing rod.

CONFLICTS OF INTEREST

No potential conflict of interest relevant to this article was reported.

INFORMED CONSENT

Informed consent was obtained from all individual participants included in this study

AUTHOR CONTRIBUTIONS

Conceptualization : YA

Data curation : TG

Formal analysis : SE

Funding acquisition : SD

Methodology : SE

Project administration : TG

Visualization : BP, TG

Writing - original draft : YA, SD

Writing - review & editing : BP, SD

ORCID

Yunus Atici <https://orcid.org/0000-0002-9661-4618>

Bariş Polat <https://orcid.org/0000-0001-8229-6412>

Sinan Erdogan <https://orcid.org/0000-0002-8517-3925>

Tahsin Gürpınar <https://orcid.org/0000-0002-8194-6492>

Serdar Demiröz <https://orcid.org/0000-0002-2403-3750>

• Acknowledgements

This study conducted in fourth affiliation.

References

1. Akbarnia BA, Marks DS, Boachie-Adjei O, Thompson AG, Asher MA : Dual growing rod technique for the treatment of progressive early-onset scoliosis: a multicenter study. **Spine (Phila Pa 1976)** 30(17 Suppl) : S46-S57, 2005
2. Atici Y, Akman YE, Erdogan S, Sari S, Yavuz U, Carkci E, et al. : The ef-

- fect of growing rod lengthening technique on the sagittal spinal and the spinopelvic parameters. **Eur Spine J** 24 : 1148-1157, 2015
3. Bekmez S, Demirkiran HG, Dede O, Atici Y, Balioglu MB, Krut M, et al. : Spinal instrumentation in growing children retards the natural development of pelvic incidence. **J Pediatr Orthop** 39 : 141-145, 2019
 4. Bulstrode N, Bellamy E, Shrotria S : Breast volume assessment: comparing five different techniques. **Breast** 10 : 117-123, 2001
 5. Caniklioglu M, Gokce A, Ozturkmen Y, Gokay NS, Atici Y, Uzunugul O : Clinical and radiological outcome of the growing rod technique in the management of scoliosis in young children. **Acta Orthop Traumatol Turc** 46 : 379-384, 2012
 6. Chen SH, Huang TJ, Lee YY, Hsu RW : Pulmonary function after thoracoplasty in adolescent idiopathic scoliosis. **Clin Orthop Relat Res** 399 : 152-161, 2002
 7. Cholewicki J, Crisco JJ 3rd, Oxland TR, Yamamoto I, Panjabi MM : Effects of posture and structure on three-dimensional coupled rotations in the lumbar spine. A biomechanical analysis. **Spine (Phila Pa 1976)** 21 : 2421-2428, 1996
 8. Cruz NI, Korchin L : Breast asymmetry pattern in women with idiopathic scoliosis. **Bol Asoc Med P R** 105 : 9-12, 2013
 9. Denoel C, Aguirre MF, Bianco G, Mahaudens PH, Vanwijck R, Garson S, et al. : Idiopathic scoliosis and breast asymmetry. **J Plast Reconstruct Aesthet Surg** 62 : 1303-1308, 2009
 10. Duri R, Brown K, Johnson M, McIntosh A : Patients' perceptions of breast asymmetry improve after spinal fusion for adolescent idiopathic scoliosis. **Spine Deform** 7 : 80-83, 2019
 11. Eidlitz-Markus T, Mukamel M, Haimi-Cohen Y, Amir J, Zeharia A : Breast asymmetry during adolescence: physiologic and non-physiologic causes. **Isr Med Assoc J** 12 : 203-206, 2010
 12. Gabriel A, Fritzsche S, Creasman C, Baqai W, Mordaunt D, Maxwell GP : Incidence of breast and chest wall asymmetries: 4D photography. **Aesthet Surg J** 31 : 506-510, 2011
 13. Harvey CJ Jr, Betz RR, Clements DH, Huss GK, Clancy M : Are there indications for partial rib resection in patients with adolescent idiopathic scoliosis treated with Cotrel-Dubouset instrumentation? **Spine (Phila Pa 1976)** 18 : 1593-1598, 1993
 14. Hayashi K, Upasani VV, Pawelek JB, Aubin CE, Labelle H, Lenke LG, et al. : Three-dimensional analysis of thoracic apical sagittal alignment in adolescent idiopathic scoliosis. **Spine (Phila Pa 1976)** 34 : 792-797, 2009
 15. Hong JY, Suh SW, Easwar TR, Modi HN, Yang JH, Park JH : Evaluation of the three-dimensional deformities in scoliosis surgery with computed tomography: efficacy and relationship with clinical outcomes. **Spine (Phila Pa 1976)** 36 : E1259-E1265, 2011
 16. Huang NS, Quan CL, Mo M, Chen JJ, Yang BL, Huang XY, et al. : A prospective study of breast anthropomorphic measurements, volume and ptosis in 605 Asian patients with breast cancer or benign breast disease. **PLoS One** 12 : e0172122, 2017
 17. Illés T, Tunyogi-Csapó M, Somoskeőy S : Breakthrough in three-dimensional scoliosis diagnosis: significance of horizontal plane view and vertebra vectors. **Eur Spine J** 20 : 135-143, 2011
 18. Jefferson RJ, Weisz I, Turner-Smith AR, Harris JD, Houghton GR : Scoliosis surgery and its effect on back shape. **J Bone Joint Surg Br** 70 : 261-266, 1988
 19. Kovacs L, Eder M, Hollweck R, Zimmermann A, Settles M, Schneider A, et al. : Comparison between breast volume measurement using 3D surface imaging and classical techniques. **Breast** 16 : 137-145, 2007
 20. Longo B, Farcomeni A, Ferri G, Campanale A, Sorotos M, Santanelli F : The BREAST-V: a unifying predictive formula for volume assessment in small, medium and large breasts. **Plast Reconstr Surg** 132 : 1e-7e, 2013
 21. Mao SH, Qiu Y, Zhu ZZ, Zhu F, Liu Z, Wang B : Clinical evaluation of the anterior chest wall deformity in thoracic adolescent idiopathic scoliosis. **Spine (Phila Pa 1976)** 37 : E540-E548, 2012
 22. Mao SH, Shi B, Sun X, Liu Z, Zhu ZZ, Qian BP, et al. : Morphometric analysis of iatrogenic breast asymmetry secondary to operative breast shape changes in thoracic adolescent idiopathic scoliosis. **Eur Spine J** 25 : 3075-3081, 2016
 23. Min K, Waelchli B, Hahn F : Primary thoracoplasty and pedicle screw instrumentation in thoracic idiopathic scoliosis. **Eur Spine J** 14 : 777-782, 2005
 24. Normelli H, Sevastik JA, Ljung G, Jönsson-Söderström AM : The symmetry of the breasts in normal and scoliotic girls. **Spine (Phila Pa 1976)** 11 : 749-752, 1986
 25. Oh CH, Shim YS, Yoon SH, Park HC, Park CO, Lee MS : The psychopathological influence of adolescent idiopathic scoliosis in Korean male : an analysis of multiphasic personal inventory test results. **J Korean Neurosurg Soc** 53 : 13-18, 2013
 26. Perdiolle R, Vidal J : Morphology of scoliosis: three-dimensional evolution. **Orthopedics** 10 : 909-915, 1987
 27. Poncet P, Dansereau J, Labelle H : Geometric torsion in idiopathic scoliosis: three-dimensional analysis and proposal for a new classification. **Spine (Phila Pa 1976)** 26 : 2235-2243, 2001
 28. Ramsay J, Joncas J, Gilbert G, Trop I, Cheriet F, Labelle H, et al. : Is breast asymmetry present in girls with adolescent idiopathic scoliosis? **Spine Deform** 2 : 374-379, 2014
 29. Ramsay J, Seoud L, Barchi S, Cheriet F, Joncas J, Turgeon I, et al. : Assessment of breast asymmetry in adolescent idiopathic scoliosis using an automated 3D body surface measurement technique. **Spine Deform** 5 : 152-158, 2017
 30. Rohrich RJ, Hartley W, Brown S : Incidence of breast and chest wall asymmetry in breast augmentation: a retrospective analysis of 100 patients. **Plast Reconstr Surg** 111 : 1513-1519; discussion 1520-1523, 2003
 31. Shi B, Mao S, Sun X, Xu L, Zhu Z, et al. : Both bilateral breast volume discrepancy and asymmetric anterior chest wall shape contribute to the unsightly breast contour in female right thoracic idiopathic scoliosis. **Clin Spine Surg** 30 : E344-E350, 2017
 32. Sigurdson LJ, Kirkland SA : Breast volume determination in breast hypertrophy: an accurate method using two anthropomorphic measurements. **Plast Reconstr Surg** 118 : 313-320, 2006
 33. Thompson GH, Akbarnia BA, Kostial P, Poe-Kochert C, Armstrong DG,

- Roh J, et al. : Comparison of single and dual growing rod techniques followed through definitive surgery: a preliminary study. **Spine (Phila Pa 1976)** **30** : 2039-2044, 2005
34. Tsai FC, Hsieh MS, Liao CK, Wu ST : Correlation between scoliosis and breast asymmetries in women undergoing augmentation mammoplasty. **Aesth Plast** **34** : 374-380, 2010
35. Uzümcügil O, Atici Y, Ozturkmen Y, Yalcinkaya M, Caniklioglu M : Evaluation of shoulder balance through growing rod intervention for early-onset scoliosis. **J Spinal Disord Tech** **25** : 391-400, 2012