

Research Article
Implant Science



Early implant failure: a retrospective analysis of contributing factors

Dae-Young Kang ^{1,†}, Myeongjin Kim ^{1,†}, Sung-Jo Lee ², In-Woo Cho ¹,
Hyun-Seung Shin ¹, Jordi Caballé-Serrano ³, Jung-Chul Park ^{1,*}

¹Department of Periodontology, Dankook University College of Dentistry, Cheonan, Korea

²Department of Periodontology, Sejong Dental Hospital, Dankook University College of Dentistry, Sejong, Korea

³Department of Oral and Maxillofacial Surgery, Universitat Internacional de Catalunya, School of Dental Medicine, Barcelona, Spain

OPEN ACCESS

Received: Jun 25, 2019

Revised: Jul 19, 2019

Accepted: Jul 30, 2019

*Correspondence:

Jung-Chul Park

Department of Periodontology, Dankook University College of Dentistry, 119 Dandae-ro, Dongnam-gu, Cheonan 31116, Korea.

E-mail: jcp@dent.dku.edu

Tel: +82-41-550-1931

Fax: +82-303-3442-7364

[†]Dae-Young Kang and Myeongjin Kim contributed equally to this study.

Copyright © 2019. Korean Academy of Periodontology

This is an Open Access article distributed under the terms of the Creative Commons Attribution Non-Commercial License (<https://creativecommons.org/licenses/by-nc/4.0/>).

ORCID iDs

Dae-Young Kang

<https://orcid.org/0000-0002-4311-4118>

Myeongjin Kim

<https://orcid.org/0000-0002-2853-1343>

Sung-Jo Lee

<https://orcid.org/0000-0002-7834-209X>

In-Woo Cho

<https://orcid.org/0000-0003-4985-3816>

Hyun-Seung Shin

<https://orcid.org/0000-0002-1410-9731>

Jordi Caballé-Serrano

<https://orcid.org/0000-0003-4684-4770>

Jung-Chul Park

<https://orcid.org/0000-0002-2041-8047>

ABSTRACT

Purpose: The aim of this retrospective study was to determine the prevalence of early implant failure using a single implant system and to identify the factors contributing to early implant failure.

Methods: Patients who received implant treatment with a single implant system (Luna[®], Shinhung, Seoul, Korea) at Dankook University Dental Hospital from 2015 to 2017 were enrolled. The following data were collected for analysis: sex and age of the patient, seniority of the surgeon, diameter and length of the implant, position in the dental arch, access approach for sinus-floor elevation, and type of guided bone regeneration (GBR) procedure. The effect of each predictor was evaluated using the crude hazard ratio and the adjusted hazard ratio (aHR) in univariate and multivariate Cox regression analyses, respectively.

Results: This study analyzed 1,031 implants in 409 patients, who comprised 169 females and 240 males with a median age of 54 years (interquartile range [IQR], 47–61 years) and were followed up for a median of 7.2 months (IQR, 5.6–9.9 months) after implant placement. Thirty-five implants were removed prior to final prosthesis delivery, and the cumulative survival rate in the early phase at the implant level was 95.6%. Multivariate regression analysis revealed that seniority of the surgeon (residents: aHR=2.86; 95% confidence interval [CI], 1.37–5.94) and the jaw in which the implant was placed (mandible: aHR=2.31; 95% CI, 1.12–4.76) exerted statistically significant effects on early implant failure after adjusting for sex, age, dimensions of the implant, and type of GBR procedure (preoperative and/or simultaneous) ($P<0.05$).

Conclusions: Prospective studies are warranted to further elucidate the factors contributing to early implant failure. In the meantime, surgeons should receive appropriate training and carefully select the bone bed in order to minimize the risk of early implant failure.

Keywords: Dental implants; Operative surgical procedures; Osseointegration; Risk factors

INTRODUCTION

Following the discovery that osseointegration can occur between titanium and bone [1], dental implants have been considered to be a highly predictable treatment modality for replacing lost teeth in both partially [2,3] and completely [4] edentulous patients. Buser et

Funding

The present study was supported by the research fund provided by Dankook University (R-2018-00674).

Author Contributions

Conceptualization: Jung-Chul Park; Data curation: Sung-Jo Lee, In-Woo Cho, Hyun-Seung Shin, Jung-Chul Park; Formal analysis: Myeongjin Kim, Dae-Young Kang; Funding acquisition: Jung-Chul Park; Investigation: Myeongjin Kim; Methodology: Sung-Jo Lee, In-Woo Cho, Hyun-Seung Shin, Jung-Chul Park; Project administration: Jung-Chul Park; Supervision: Hyun-Seung Shin; Visualization: Dae-Young Kang; Writing - original draft: Myeongjin Kim, Dae-Young Kang; Writing - review & editing: Jordi Caballé-Serrano, Jung-Chul Park.

Conflict of Interest

The researchers declare that they have no conflict of interest.

al. [5] retrospectively evaluated 511 implants with a sandblasted, large-grit, and acid-etched (SLA) surface, and reported a high 10-year success rate of 97%. However, not all implants are expected to show successful results, and adverse results that lead to implant removal are inevitable in routine practice due to the potential presence of many contributing factors.

Implant failure has been categorized as early and late in retrospective studies according to different cutoff time points, such as at the time of abutment connection [6,7], at the time of loading [8], within several weeks after placement of the final prosthesis [9], or at the time of first year after loading [10,11]. Recent studies have found that the prevalence of implant failure is higher in the early phase than in the late phase regardless of the loading time [12,13]. This might be largely attributed to the vulnerability of the early phase, during which the primary stability decreases while the secondary stability gradually increases [14]. Therefore, considerable interest has emerged in investigating the mechanism of early implant failure and the management interventions that are required to minimize the rate of implant failure.

Esposito et al. [15] suggested that early failure arises from a lack of osseointegration and that the clinically discernible mobility of an implant is a clear sign of early failure, rather than other parameters such as the patient experiencing pain or sensitivity, signs of infection, perifixtural radiolucency, and/or dull sounds when percussing. Horizontal mobility of the implant can be assessed by the striking method (e.g., Periotest®, Medizintechnik Gulden, Modautal, Germany) or resonance-frequency analysis (RFA). Rotational mobility is often identified when engaging/disengaging a abutment or transducer peg while performing RFA of the implant.

Considering that dental implants are placed in a complex biological environment, multiple factors could contribute to early implant failure. Numerous retrospective studies have shown that several patient-related [6,7,16-19], surgeon-related [10], and biomaterial-related [6] factors can contribute to early implant failure. However, many of these studies used diverse implant systems with different designs, which could have greatly affected the results.

Therefore, the aim of this retrospective study was to identify the factors influencing early implant failure at a single center using a single implant system (Luna®, Shinhung, Seoul, Korea).

MATERIALS AND METHODS

The study was performed in accordance with the Strengthening the Reporting of Observational Studies in Epidemiology (STROBE) guidelines and approved by the Institutional Review Board (IRB) at Dankook University (IRB No. DKUDH IRB 2019-06-002).

Inclusion of participants

This study recruited patients who received an implant-supported prosthesis using a single bone-level implant system (Luna®, Shinhung) with a conical design and an SLA surface from January 2015 to December 2017 at Dankook University Dental Hospital. Patients with systemic disease were included if their condition was not a contraindication for implant surgery. Patients who were lost to follow-up and contact after implant placement were excluded from the study.

Clinical procedures

All implant placement procedures were carried out by 5 faculty members and 10 residents. Sinus-floor elevation (SFE) and/or guided bone regeneration (GBR) was performed in patients with insufficient vertical bone height and/or width of the ridge crest either prior to or combined with the implant placement procedure. Either a 1-stage or 2-stage protocol of implant placement was selected according to the primary stability of the implant or the necessity for a bone augmentation procedure. In the 2-stage protocol, the second-stage surgery for implant exposure was performed after 3–4 months of healing.

All surgical procedures were performed under local anesthesia induced by 2% lidocaine HCl with 1:80,000 epinephrine (Huons, Seongnam, Korea). Sutures were generally removed at 14 days after surgery. The patients were followed up every 1–2 months, with the stability of implants checked using the striking method (Periotest®, Medizintechnik Gulden) or RFA (Osstell ISQ®, Osstell, Gothenburg, Sweden). Finally, patients with implants showing a Periotest value less than 0 [20] or an implant stability quotient more than 70 [21] were referred to the Department of Prosthodontics, Dankook University Dental Hospital.

Data collection

The following data were extracted from the dental charts of the patients by 2 examiners (J.C.P. and M.J.K.): age and sex of the patient, seniority of the surgeon, diameter and length of the implant fixture, jaw in which the implant was placed, position in the dental arch, protocol used for implant placement (1-stage or 2-stage), access approach for SFE, type of GBR procedure (preoperative and/or simultaneous), and dates of implant placement, removal, final prosthesis placement, initial loading, and radiography after final prosthesis delivery.

This study defined early implant failure as an implant showing clinical mobility before placement of a final prosthesis or perifixtural radiolucency at the first radiograph taken within several weeks after placement of the final prosthesis [9]. Failed implants were removed after receiving consent from the patient, and the sites were restored using new implants or another prosthesis according to the modified treatment plan. The survival time of a failed implant was defined as a period from the date of implant placement to the date of implant removal. For the other surviving implants, the time was defined as the period from the date of implant placement to the date of the most recent follow-up.

Data processing

Implants were categorized according to the jaw in which they were placed (maxilla or mandible) and their position in the dental arch (anterior or posterior). Patients' age at implant placement was included in the multivariate analysis both after dividing the ages into 5 intervals and as the original numerical values. The surgeons were dichotomized into faculty members and residents. Data on the individual surgeons were also included in the analysis. Regenerative procedures were categorized regarding preoperative GBR (yes or no) and simultaneous GBR (yes or no). SFE was categorized in terms of descriptive statistics (none, crestal approach, and lateral approach) and in the Cox regression analysis (yes or no). The original numerical values of the diameter and length of the implants were analyzed without categorization.

Statistical analysis

Descriptive data were summarized as number and percentage or median and interquartile range (IQR) values to present the characteristics of the study population. The Shapiro-Wilk

test was conducted to check the normality of the data distribution. Kaplan-Meier survival analysis was performed to estimate implant survival. Crude hazard ratios of each predictor for early implant failure were calculated based on a univariate Cox proportional-hazards model. The final model and adjusted hazard ratio were obtained using a backward stepwise regression method. The significance of each factor was assessed using the Wald test. In the univariate Cox regression analysis for early implant failure of individual surgeons, the faculty member who placed the largest number of implants was used as a reference to maximize the sample size. The criterion for statistical significance was set at $P < 0.05$, and the unit of analysis was the implant. Statistical analyses were carried out using RStudio software (version 1.2, RStudio, Inc., Boston, MA, USA).

RESULTS

Patient sample

This study included 1,031 implants in 409 patients, with the exclusion of 5 implants in patients with whom contact was lost after implant placement. The included patients were followed up for a median of 7.2 months (IQR, 5.6–9.9 months) after implant placement. The prosthesis delivery for 42 implants in 16 patients had not been completed before the end of the study in June 2019.

Table 1 presents the distributions for all the placed implants and for the cases of early failure of each categorical variable in terms of the sex and age of the patient, implant location, seniority of the surgeon, surgical protocol, implant dimensions, and the regenerative procedure applied. The median age of the patients at the time of implant placement was 54 years (IQR, 47–61 years). Patients aged 50–59 years received the largest proportion of the implants (38.9%), followed by those aged 60–69 years (23.8%), 40–49 years (22.9%), ≥ 70 years (7.3%), and < 40 years (7.2%). There were slightly more implants placed in maxilla (51.2%) than the mandible (48.8%), and 89.7% of the implants were placed in posterior edentulous areas of both jaws. Approximately 1.5 times more implants were placed by faculty members (62.1%) than residents (37.9%). The surgeons preferred implants with a diameter of 5 mm (45.4%) and a length of 8.5 mm (65.0%). More than two-thirds of the implants (69.1%) were placed using the 1-stage protocol. SFE was performed for 21.5% of the implants. A GBR procedure was more commonly performed during implant placement (30.5%) than before implant placement (8.8%).

Implant survival

Altogether, 35 implants were removed before prosthesis delivery, and 8 implants were removed after final prosthesis cementation, which were considered cases of late failure. At the patient level, 26 and 7 patients experienced early and late implant failure, respectively. The cumulative survival rate (CSR) in the early phase at the implant level was 95.6%. In terms of seniority of the surgeon, the CSRs in the early phase for faculty members and residents were 97.5% and 92.6%, respectively. The Kaplan-Meier estimates are illustrated in Figure 1.

The patient-, implant-, surgery-, and surgeon-related characteristics of cases of early implant failure are presented in Table 2. Multiple implants failed in the early phase at different sites in 5 patients, and 2 implants failed at the same site in 1 patient. One of the early failures was attributed to unwanted occlusal contact between the healing abutment and the antagonist tooth. With the exception of 4 implants with signs of infection and 1 implant with pain and/

Table 1. Descriptive data of the included patients

Variable	All placed implants (n=1,031)	Early failures (n=35)
Sex		
Male	624 (60.5)	23 (65.7)
Female	407 (39.5)	12 (34.3)
Age (yr)		
<40	74 (7.2)	1 (2.9)
40–49	236 (22.9)	7 (20.0)
50–59	401 (38.9)	14 (40.0)
60–69	245 (23.8)	12 (34.3)
≥70	75 (7.3)	1 (2.9)
Jaw		
Maxilla	528 (51.2)	11 (31.4)
Mandible	503 (48.8)	24 (68.6)
Position		
Anterior	106 (10.3)	3 (8.6)
Posterior	925 (89.7)	32 (91.4)
Surgeon		
Faculty member	640 (62.1)	11 (31.4)
Resident	391 (37.9)	24 (68.6)
Protocol		
1-stage	712 (69.1)	21 (60.0)
2-stage	319 (30.9)	14 (40.0)
Implant diameter (mm)		
3.5	45 (4.4)	3 (8.6)
4.0	216 (21.0)	7 (20.0)
4.5	281 (27.3)	6 (17.1)
5.0	468 (45.4)	17 (48.6)
6.0	21 (2.0)	2 (5.7)
Implant length (mm)		
7.0	157 (15.2)	0 (0.0)
8.5	670 (65.0)	25 (71.4)
10.0	187 (18.1)	10 (28.6)
11.5	15 (1.5)	0 (0.0)
13.0	2 (0.2)	0 (0.0)
SFE access approach		
None	809 (78.5)	31 (88.6)
Crestal	37 (3.6)	0 (0.0)
Lateral	185 (17.9)	4 (11.4)
Preoperative GBR		
No	940 (91.2)	32 (91.4)
Yes	91 (8.8)	3 (8.6)
Simultaneous GBR		
No	717 (69.5)	26 (74.3)
Yes	314 (30.5)	9 (25.7)

Data and number (%) values.

GBR: guided bone regeneration, SFE: sinus-floor elevation.

or discomfort, the information needed to identify the cause of early failure in most implants was absent.

Cox regression analysis

The multivariate Cox regression analysis indicated that implants placed by residents and in the mandible had a significantly higher risk of early failure after adjusting for sex, age, implant dimensions, access approach for SFE, preoperative GBR, and simultaneous GBR ($P < 0.05$) (Table 3). An analysis of individual surgeons found hazard ratios of 12.76 (95% confidence interval [CI], 3.89–41.88), 8.46 (95% CI, 3.17–22.56), and 4.01 (95% CI, 1.13–14.21) for residents 11, 6, and 7 respectively, compared to faculty member 1 ($P < 0.05$) (Table 4).

Risk factors for early implant failure

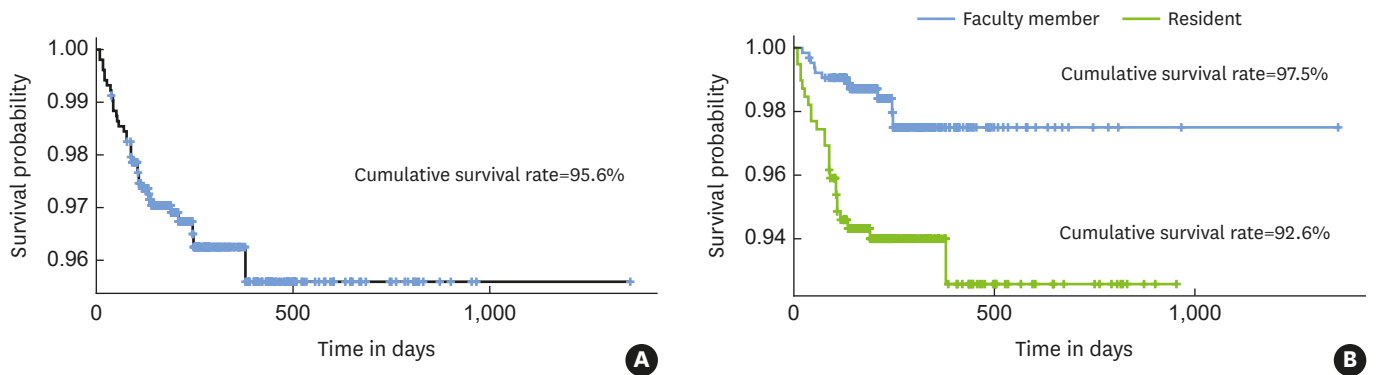

Figure 1. Findings of the implant survival analysis. (A) Overall Kaplan-Meier survival estimates for implant-based analysis in the early phase. (B) Kaplan-Meier survival estimates in the early phase grouped according to seniority of the surgeon.

Table 2. Case list of early implant failures

Patient ID	Sex	Age (yr)	Diameter (mm)	Length (mm)	No. of tooth	GBR	SFE	Protocol (stages)	Surgeon ID	Remark
1	Male	47	3.5	8.5	42	Simultaneous		1	1	
2	Male	38	4	10	14			1	1	Signs of infection
3	Male	43	5	10	26		Lateral	2	1	Signs of infection
			5	10	27		Lateral	2	1	Signs of infection
4	Male	60	4	10	34			1	1	Symptoms of pain and discomfort
5	Male	74	4	8.5	34			1	1	
6	Male	52	4	8.5	14	Simultaneous		1	2	
7	Male	45	5	8.5	36	Simultaneous		1	2	
8	Male	47	5	8.5	36			1	2	
9	Female	43	4.5	8.5	46			1	2	Signs of infection
10	Female	54	4.5	8.5	37			1	3	
11	Female	54	3.5	10	31	Simultaneous		2	6	
12	Male	63	3.5	8.5	42	Simultaneous		1	6	
13	Female	63	5	8.5	36	Preoperative		2	6	Proximity of 2 fixtures
			5	8.5	37			2	6	
14	Male	54	4	8.5	34	Preoperative		2	6	Suspected uncontrolled DM
			5	8.5	37	Preoperative		2	6	
15	Male	66	5	8.5	37			2	6	
			5	10	37			1	6	
16	Female	55	5	8.5	16		Lateral	1	6	
17	Female	58	5	8.5	16			2	6	
			5	8.5	17			2	6	Occlusal contact between healing abutment of 17 implant and tooth 47
			6	10	27			1	6	
18	Female	53	4.5	8.5	46			1	7	
19	Female	54	4.5	8.5	26	Simultaneous		2	7	
20	Male	58	5	10	47			1	7	
21	Male	42	4	8.5	34			1	7	
22	Male	62	5	10	37			1	8	
23	Male	51	4	8.5	14			2	9	
24	Male	60	4.5	8.5	35			1	11	Suspected uncontrolled DM
			5	8.5	36			1	11	
			4.5	8.5	45	Simultaneous		2	11	
			5	8.5	46	Simultaneous		2	11	
25	Male	61	5	10	47			1	11	
26	Female	59	6	8.5	17	Simultaneous	Lateral	1	13	

GBR: guided bone regeneration, SFE: sinus-floor elevation, DM: diabetes mellitus.

Table 3. Findings of the univariate and multivariate Cox regression analyses for early implant failure

Variable	Univariate regression		Multivariate regression*	
	cHR (95% CI)	P	aHR (95% CI)	P
Female (reference: male)	0.89 (0.44–1.81)	0.752		
Age	1.01 (0.98–1.05)	0.462		
Mandible (reference: maxilla)	1.99 (0.84–4.72)	0.117	2.31 (1.12–4.76)	0.023†
Posterior (reference: anterior)	1.36 (0.32–5.78)	0.677		
Resident surgeon (reference: faculty member)	2.69 (1.27–5.71)	0.001†	2.86 (1.37–5.94)	0.005†
1-stage (reference: 2-stage)	0.68 (0.33–1.40)	0.293		
Implant diameter	0.98 (0.44–2.21)	0.966		
Implant length	1.36 (0.93–1.99)	0.108	1.33 (0.94–1.90)	0.112
SFE (reference: none)	0.66 (0.19–2.36)	0.527		
Preoperative GBR (reference: none)	0.89 (0.27–2.94)	0.849		
Simultaneous GBR (reference: none)	0.63 (0.28–1.42)	0.266		

cHR: crude hazard ratio, aHR: adjusted hazard ratio, CI: confidence interval, GBR: guided bone regeneration, SFE: sinus-floor elevation.
*Wald test=18.53 for 3 degrees of freedom, P<0.001; †Significant difference.

Table 4. Distribution and findings of the univariate Cox regression analysis for early implant failure according to individual surgeons

Surgeon ID	All placed implants (n=1,031)	Early failures (n=35)	cHR	CI	P
Faculty members					
1 (reference)	406 (39.4)	6 (17.1)	1.00		
2	202 (19.6)	4 (11.4)	1.41	0.40–5.00	0.594
3	25 (2.4)	1 (2.9)	2.85	0.34–23.67	0.333
4	4 (0.4)	0 (0.0)			
5	3 (0.3)	0 (0.0)			
Subtotal	640 (62.1)	11 (31.4)			
Residents					
6	108 (10.5)	12 (34.3)	8.46	3.17–22.56	<0.001*
7	65 (6.3)	4 (11.4)	4.01	1.13–14.21	0.032*
8	55 (5.3)	1 (2.9)	1.11	0.13–9.24	0.922
9	44 (4.3)	1 (2.9)	1.50	0.18–12.48	0.707
10	36 (3.5)	0 (0.0)			
11	26 (2.5)	5 (14.3)	12.76	3.89–41.88	<0.001*
12	19 (1.8)	0 (0.0)			
13	18 (1.7)	1 (2.9)	3.65	0.44–30.30	0.231
14	15 (1.5)	0 (0.0)			
15	5 (0.5)	0 (0.0)			
Subtotal	391 (37.9)	24 (68.6)			

Data and number (%) values except where indicated otherwise.
cHR: crude hazard ratio, CI: confidence interval.
*Significant difference.

DISCUSSION

This retrospective assessment of the factors contributing to early implant failure found that the early failure rate of a single implant system was 4.4% at the implant level and that the implant position and seniority of the surgeon were significantly associated with the risk of early implant failure.

Highly predictable long-term results of oral rehabilitation using dental implants have been documented in efficacy studies performed over the past 50 years [22]. Recent retrospective observational studies have assessed the effectiveness of implant therapy and analyzed risk factors for implant failure with the aim of further improving treatment outcomes. The current study also focused on the latter aspects, but only included patients who received implant treatment using a single implant system at a single center in order to minimize the possible confounding effects of the surface or system of the implant, such as the higher survival rates of modern implants with moderately rough surfaces [13] or differences between

implant brands [6]. In addition, the present study focused on implant failure only during the early phase, during which the incidence of failure is reportedly higher than during the late phase [12,13].

The prevalence of early failure in the present study was within the previously reported range at the implant level (1.3%–6.36%) [6,7,23,24]. However, it should be noted that the rates can vary with the cutoff time point used to divide the early and late phases. Setting the cutoff time as the time of abutment connection has the advantage of minimizing heterogeneity resulting from differences in the timing of loading and the loading methods. Meanwhile, setting the cutoff time as 1-year after final prosthesis delivery can reflect delayed failures suspected to have been initiated during implant surgery and the tendency for radiographic evaluations to be performed for evaluating marginal bone loss.

A cluster behavior, defined as more than 1 implant failure per patient (not necessarily in the same area or quadrant [25]) was observed in 6 patients (23%), accounting for 43% of early implant failures. The relevance of repetitive failures at the same site is supported by a recent meta-analysis finding that the weighted survival rate of implants placed at sites of previous failures was 86.7%, with this rate decreasing to 67.1% at sites where the previous implants had failed twice [26]. Therefore, maintaining the survival rate requires the cause of failure to be identified and fully considered in the second attempt of implant placement at sites of previous failures, in order to prevent yet another failure.

The effect of age on implant failure is controversial. Moy et al. [27] reported that the rate of implant failure was higher among patients aged >60 years. Decreased bone quality and impaired wound healing [28] may alter the tissue response to implant placement. However, the increasing frequency of systemic diseases and/or medication usage with age may act as confounders. Park et al. [29] recently reported a high survival rate in elderly people (older than 65 years) after appropriately controlling for systemic disease and carefully selecting the implant system. The present study similarly found no significant age-related differences.

Implants placed in the mandible were found to have a higher risk of early failure in this study. This finding is inconsistent with a recent meta-analysis finding that the weighted odds ratio for early implant failure was unfavorable for maxilla placement [30]. However, the present study mostly included partially edentulous patients, with the exception of 2 patients who received implant treatment for overdenture. Partially edentulous patients have been shown to have similar failure rates in the maxilla and mandible, whereas the implant failure rate in overdenture patients is almost 3 times higher for implants placed in the maxilla [15]. In addition, Jemt et al. [13] reported that the early failure rate of implants placed in the maxilla decreased dramatically (from 17.2% to 3.8%) after adopting the use of implants with a moderately rough surface. The odds ratio for the maxilla relative to the mandible for implants with rough surfaces decreased to less than half of that for a turned surface, although the early failure rate in the mandible was higher for implants with either a turned or moderately rough surface [11]. Therefore, the higher risk of early implant failure in the mandible should be interpreted in the context of the characteristics of patients and implants, as demonstrated in the present study.

This study found that the early failure rate was higher for 6-mm-diameter implants (9.5%) than for 5-mm-diameter implants (3.6%). Two-thirds of implants with a diameter of 6 mm (14 of 21 implants), including 2 early failed implants, were placed by residents. Whether the

2 failures were caused by a lack of primary stability is unclear considering that the implants were placed using the 1-stage protocol without recorded parameters regarding primary stability in the dental chart. However, the 6-mm-diameter implants might have been chosen because the initial fixation was not sufficient with a 5-mm-diameter implant, which was the preferred diameter in the posterior area for the concept of a “rescue” implant [31]. Therefore, competency-based surgical training designed to obtain substantial primary stability using pre-planned diameter implants is needed.

It is well known that the length of an implant has less effect than its diameter on dispersing occlusal loads [32]. In addition, it has been reported that the outcomes for short implants (less than 8 mm) appear to be as predictable as those for standard-length implants placed in augmented bone [33]. Placing a short implant will reduce the degree of invasion into surrounding anatomical structures and the need for regenerative procedures. In the current study, the failure rate was higher for 10-mm-long implants than for 8.5-mm-long implants, but the difference was found to be insignificant in the multivariate Cox regression analysis.

A retrospective study found that the survival rate of implants did not appear to be associated with the experience of the 80 included surgeons [34]. Meanwhile, another study found that a learning curve was present for implant placement, in that the early failure rate was 2-fold higher for surgeons who had previously placed fewer than 50 implants than for surgeons who had placed more than 50 implants [35]. The present study found that the early failure rate was significantly lower for faculty members than for residents. This suggests that the experience or competence of the surgeon influences the early failure rate of dental implants. Among individual surgeons, only 3 of the present residents showed significantly higher hazard ratios than the reference faculty member. This result for the 3 surgeons is consistent with Jemt et al. [10], who suggested that the individual personality or attitude of the surgeon can affect the implant outcome, based on the rate of implant failure being significantly lower for 1 surgeon who preferred a 2-stage protocol and delayed implantation after tooth extraction.

The main limitation of this study is that the medical histories of patients were not fully scrutinized. However, recent studies did not identify any medical conditions that significantly increased the risk of implant failure [36,37]. Furthermore, eliciting and recording the medical history only based on the verbal statements of patients might provide incomplete or inaccurate information [38], and so the present study only considered local factors of patients about which information was available to the authors. Another limitation is that parameters regarding bone quality and quantity were not analyzed. Lekholm and Zarb [39] categorized the jawbone into 4 types based on the cortical bone thickness and trabecular bone pattern. However, the classification may be subjective, prone to bias, and lacks consideration of bone health and vascularity [40]. The effect of alveolar ridge atrophy on early implant failure can vary considerably according to the implant position and dimension. Therefore, it might be helpful for avoiding bias to use postoperative parameters such as peri-implant bone wall thickness, dehiscence, or fenestration size when analyzing bone quantity. As such, bone augmentation procedures in combination with implant placement, as analyzed in this study, can be an indicator of insufficient bone quantity.

Recently developed implants have macro-level designs and surfaces that improve the primary stability and facilitate osseointegration. Nevertheless, implant failure is still observed in routine practice. The present study found that seniority of the surgeon and the position of the bone bed of patients significantly affected the likelihood of early implant failure using a single-

implant system (Luna[®], Shinhung). Considering that the characteristics of the surgeon strongly influenced early implant failure, educational programs should be developed for increasing surgical competency and performance, and further prospective studies are warranted.

REFERENCES

1. Brånemark PI, Breine U, Adell R, Hansson BO, Lindström J, Ohlsson A. Intra-osseous anchorage of dental prostheses. I. Experimental studies. *Scand J Plast Reconstr Surg* 1969;3:81-100.
[PUBMED](#) | [CROSSREF](#)
2. Henry PJ, Laney WR, Jemt T, Harris D, Krogh PH, Polizzi G, et al. Osseointegrated implants for single-tooth replacement: a prospective 5-year multicenter study. *Int J Oral Maxillofac Implants* 1996;11:450-5.
[PUBMED](#)
3. Lekholm U, Gunne J, Henry P, Higuchi K, Lindén U, Bergström C, et al. Survival of the Brånemark implant in partially edentulous jaws: a 10-year prospective multicenter study. *Int J Oral Maxillofac Implants* 1999;14:639-45.
[PUBMED](#)
4. Ferrigno N, Laureti M, Fanali S, Grippaudo G. A long-term follow-up study of non-submerged ITI implants in the treatment of totally edentulous jaws. Part I: ten-year life table analysis of a prospective multicenter study with 1286 implants. *Clin Oral Implants Res* 2002;13:260-73.
[PUBMED](#) | [CROSSREF](#)
5. Buser D, Janner SF, Wittneben JG, Brägger U, Ramseier CA, Salvi GE. 10-year survival and success rates of 511 titanium implants with a sandblasted and acid-etched surface: a retrospective study in 303 partially edentulous patients. *Clin Implant Dent Relat Res* 2012;14:839-51.
[PUBMED](#) | [CROSSREF](#)
6. Derks J, Håkansson J, Wennström JL, Tomasi C, Larsson M, Berglundh T. Effectiveness of implant therapy analyzed in a Swedish population: early and late implant loss. *J Dent Res* 2015;94:44S-51S.
[PUBMED](#) | [CROSSREF](#)
7. Chrcanovic BR, Kisch J, Albrektsson T, Wennerberg A. Factors influencing early dental implant failures. *J Dent Res* 2016;95:995-1002.
[PUBMED](#) | [CROSSREF](#)
8. French D, Larjava H, Ofec R. Retrospective cohort study of 4591 Straumann implants in private practice setting, with up to 10-year follow-up. Part 1: multivariate survival analysis. *Clin Oral Implants Res* 2015;26:1345-54.
[PUBMED](#) | [CROSSREF](#)
9. Jemt T, Nilsson M, Olsson M, Stenport VF. Associations between early implant failure, patient age, and patient mortality: a 15-year follow-up study on 2,566 patients treated with implant-supported prostheses in the edentulous jaw. *Int J Prosthodont* 2017;30:189-97.
[PUBMED](#) | [CROSSREF](#)
10. Jemt T, Olsson M, Renouard F, Stenport V, Friberg B. Early implant failures related to individual surgeons: an analysis covering 11,074 operations performed during 28 years. *Clin Implant Dent Relat Res* 2016;18:861-72.
[PUBMED](#) | [CROSSREF](#)
11. Malm MO, Jemt T, Stenport V. Early implant failures in edentulous patients: A multivariable regression analysis of 4615 consecutively treated jaws. A retrospective study. *J Prosthodont* 2018;27:803-12.
[PUBMED](#) | [CROSSREF](#)
12. Friberg B, Jemt T. Rehabilitation of edentulous mandibles by means of osseointegrated implants: a 5-year follow-up study on one or two-stage surgery, number of implants, implant surfaces, and age at surgery. *Clin Implant Dent Relat Res* 2015;17:413-24.
[PUBMED](#) | [CROSSREF](#)
13. Jemt T, Olsson M, Franke Stenport V. Incidence of first implant failure: a retrospective study of 27 years of implant operations at one specialist clinic. *Clin Implant Dent Relat Res* 2015;17 Suppl 2:e501-10.
[PUBMED](#) | [CROSSREF](#)
14. Rodrigo D, Aracil L, Martin C, Sanz M. Diagnosis of implant stability and its impact on implant survival: a prospective case series study. *Clin Oral Implants Res* 2010;21:255-61.
[PUBMED](#) | [CROSSREF](#)
15. Esposito M, Hirsch JM, Lekholm U, Thomsen P. Biological factors contributing to failures of osseointegrated oral implants. (I). Success criteria and epidemiology. *Eur J Oral Sci* 1998;106:527-51.
[PUBMED](#) | [CROSSREF](#)

16. Costa-Junior FR, Alvim-Pereira CC, Alvim-Pereira F, Trevilatto PC, de Souza AP, Santos MC. Influence of MMP-8 promoter polymorphism in early osseointegrated implant failure. *Clin Oral Investig* 2013;17:311-6.
[PUBMED](#) | [CROSSREF](#)
17. Brügger OE, Bornstein MM, Kuchler U, Janner SF, Chappuis V, Buser D. Implant therapy in a surgical specialty clinic: an analysis of patients, indications, surgical procedures, risk factors, and early failures. *Int J Oral Maxillofac Implants* 2015;30:151-60.
[PUBMED](#) | [CROSSREF](#)
18. Chrcanovic BR, Kisch J, Albrektsson T, Wennerberg A. Intake of proton pump inhibitors is associated with an increased risk of dental implant failure. *Int J Oral Maxillofac Implants* 2017;32:1097-102.
[PUBMED](#) | [CROSSREF](#)
19. Chrcanovic BR, Kisch J, Albrektsson T, Wennerberg A. Is the intake of selective serotonin reuptake inhibitors associated with an increased risk of dental implant failure? *Int J Oral Maxillofac Surg* 2017;46:782-8.
[PUBMED](#) | [CROSSREF](#)
20. Aparicio C. The use of the Periotest value as the initial success criteria of an implant: 8-year report. *Int J Periodontics Restorative Dent* 1997;17:150-61.
[PUBMED](#)
21. Sennerby L, Meredith N. Implant stability measurements using resonance frequency analysis: biological and biomechanical aspects and clinical implications. *Periodontol* 2000 2008;47:51-66.
[PUBMED](#) | [CROSSREF](#)
22. Buser D, Sennerby L, De Bruyn H. Modern implant dentistry based on osseointegration: 50 years of progress, current trends and open questions. *Periodontol* 2000 2017;73:7-21.
[PUBMED](#) | [CROSSREF](#)
23. Roos-Jansäker AM, Lindahl C, Renvert H, Renvert S. Nine- to fourteen-year follow-up of implant treatment. Part II: presence of peri-implant lesions. *J Clin Periodontol* 2006;33:290-5.
[PUBMED](#) | [CROSSREF](#)
24. Labriaga W, Hong JH, Park JH, Shin SW, Lee JY. A 5-year prospective clinical study of Neobiotech implants for partially edentulous patients. *J Korean Acad Prosthodont* 2017;55:272-8.
[CROSSREF](#)
25. Schwartz-Arad D, Laviv A, Levin L. Failure causes, timing, and cluster behavior: an 8-year study of dental implants. *Implant Dent* 2008;17:200-7.
[PUBMED](#) | [CROSSREF](#)
26. Gomes GH, Misawa MY, Fernandes C, Pannuti CM, Saraiva L, Huynh-Ba G, et al. A systematic review and meta-analysis of the survival rate of implants placed in previously failed sites. *Braz Oral Res* 2018;32:e27.
[PUBMED](#) | [CROSSREF](#)
27. Moy PK, Medina D, Shetty V, Aghaloo TL. Dental implant failure rates and associated risk factors. *Int J Oral Maxillofac Implants* 2005;20:569-77.
[PUBMED](#)
28. Shirota T, Ohno K, Suzuki K, Michi K. The effect of aging on the healing of hydroxylapatite implants. *J Oral Maxillofac Surg* 1993;51:51-6.
[PUBMED](#) | [CROSSREF](#)
29. Park JC, Baek WS, Choi SH, Cho KS, Jung UW. Long-term outcomes of dental implants placed in elderly patients: a retrospective clinical and radiographic analysis. *Clin Oral Implants Res* 2017;28:186-91.
[PUBMED](#) | [CROSSREF](#)
30. Manzano G, Montero J, Martín-Vallejo J, Del Fabbro M, Bravo M, Testori T. Risk factors in early implant failure: a meta-analysis. *Implant Dent* 2016;25:272-80.
[PUBMED](#) | [CROSSREF](#)
31. Ivanoff CJ, Gröndahl K, Sennerby L, Bergström C, Lekholm U. Influence of variations in implant diameters: a 3- to 5-year retrospective clinical report. *Int J Oral Maxillofac Implants* 1999;14:173-80.
[PUBMED](#)
32. Guan H, van Staden R, Loo YC, Johnson N, Ivanovski S, Meredith N. Influence of bone and dental implant parameters on stress distribution in the mandible: a finite element study. *Int J Oral Maxillofac Implants* 2009;24:866-76.
[PUBMED](#)
33. Thoma DS, Cha JK, Jung UW. Treatment concepts for the posterior maxilla and mandible: short implants versus long implants in augmented bone. *J Periodontal Implant Sci* 2017;47:2-12.
[PUBMED](#) | [CROSSREF](#)
34. Minsk L, Polson AM, Weisgold A, Rose LF, Sanavi F, Baumgarten H, et al. Outcome failures of endosseous implants from a clinical training center. *Compend Contin Educ Dent* 1996;17:848-50, 852-4, 856 passim.
[PUBMED](#) | [CROSSREF](#)

35. Lambert PM, Morris HF, Ochi S. Positive effect of surgical experience with implants on second-stage implant survival. *J Oral Maxillofac Surg* 1997;55:12-8.
[PUBMED](#) | [CROSSREF](#)
36. Wagenberg B, Froum SJ. A retrospective study of 1925 consecutively placed immediate implants from 1988 to 2004. *Int J Oral Maxillofac Implants* 2006;21:71-80.
[PUBMED](#)
37. Payne AG, Tawse-Smith A, Thomson WM, Duncan WD, Kumara R. One-stage surgery and early loading of three implants for maxillary overdentures: a 1-year report. *Clin Implant Dent Relat Res* 2004;6:61-74.
[PUBMED](#) | [CROSSREF](#)
38. Mazer M, Deroos F, Hollander JE, McCusker C, Peacock N, Perrone J. Medication history taking in emergency department triage is inaccurate and incomplete. *Acad Emerg Med* 2011;18:102-4.
[PUBMED](#) | [CROSSREF](#)
39. Lekholm U, Zarb GA. Patient selection and preparation. In: Brånemark, PI, Zarb GA, Albrektsson T, editors. *Tissue-integrated prostheses: osseointegration in clinical dentistry*. Chicago: Quintessence; 1985. p.199-209.
40. Pauwels R, Jacobs R, Singer SR, Mupparapu M. CBCT-based bone quality assessment: are Hounsfield units applicable? *Dentomaxillofac Radiol* 2015;44:20140238.
[PUBMED](#) | [CROSSREF](#)