

References

1. Tsutsumida A, Yoshida T, Yamamoto Y, et al. Management of superficial leiomyosarcoma: a retrospective study of 10 cases. *Plast Reconstr Surg* 2005;116:8-12.
2. Torres T, Oliveira A, Sanches M, et al. Superficial cutaneous leiomyosarcoma of the face: report of three cases. *J Dermatol* 2011;38:373-6.
3. Enzinger FM, Weiss SW. Leiomyosarcoma. In: Enzinger FM, Weiss SW, editors. *Soft tissue tumors*. St. Louis: Mosby; 1995. p.491-510.
4. Bernstein SC, Roenigk RK. Leiomyosarcoma of the skin. Treatment of 34 cases. *Dermatol Surg* 1996;22:631-5.
5. Porter CJ, Januszkiewicz JS. Cutaneous leiomyosarcoma. *Plast Reconstr Surg* 2002;109:964-7.

Peripheral Osteoma in the Mandibular Angle

Eui Han Chung¹, Hook Sun¹, Young-Il Yang²,
Sung Ho Yun³, Min Kyeong Jeon³

Departments of ¹Plastic and Reconstructive Surgery and ²Pathology, Busan Paik Hospital, Inje University College of Medicine, Busan; ³Paradia Aesthetic and Plastic Clinic, Busan, Korea

Correspondence: Hook Sun

Department of Plastic and Reconstructive Surgery, Busan Paik Hospital, Inje University College of Medicine, 75 Bokji-ro, Busanjin-gu, Busan 47392, Korea
Tel: +82-51-890-6136, Fax: +82-51-894-7976, E-mail: sun443@naver.com

No potential conflict of interest relevant to this article was reported.

Received: 30 Apr 2015 • Revised: 15 Jun 2015 • Accepted: 23 Jun 2015
pISSN: 2234-6163 • eISSN: 2234-6171
<http://dx.doi.org/10.5999/aps.2015.42.6.798> • Arch Plast Surg 2015;42:798-800

Copyright © 2015 The Korean Society of Plastic and Reconstructive Surgeons
This is an Open Access article distributed under the terms of the Creative Commons Attribution Non-Commercial License (<http://creativecommons.org/licenses/by-nc/3.0/>) which permits unrestricted non-commercial use, distribution, and reproduction in any medium, provided the original work is properly cited.

Osteoma is a benign tumor that occurs from the proliferation of cancellous bone, compact bone, or their combination [1]. It can be classified into 3 types, namely, central, peripheral, and extraskeletal osteoma. Central osteoma occurs in the endosteum, peripheral osteoma occurs in the periosteum, and extraskeletal osteoma occurs mostly within muscles [2].

Osteoma mostly begins from the compact iliac bone but can be occasionally observed in the maxillofacial region. In the maxillofacial region, osteoma most frequently invades the sinuses, particularly the frontal sinus. It rarely occurs in the mandible [3].

Various pathogenesis of osteoma have been proposed, including the developmental theory, the neoplastic theory, and the reactive theory [4]. Most cases of osteoma are asymptomatic and do not require surgery, but because patients can be admitted to hospitals due to facial asymmetry, as in the case presented herein, clinicians must understand the clinical aspects and imaging characteristics of osteoma.

A 24-year-old woman with a facial asymmetry due to hypertrophy of the left mandible presented to our department. The patient had first noticed the asymmetrically large left mandible 4 years earlier, but she had observed its progress without clinical evaluation. A mass was coincidentally detected 2 years prior to presentation during orthodontic examination on panoramic radiography, which was the reason she was aware that she had an asymmetrical left mandible. The size of the mass had gradually increased since then, so the patient was

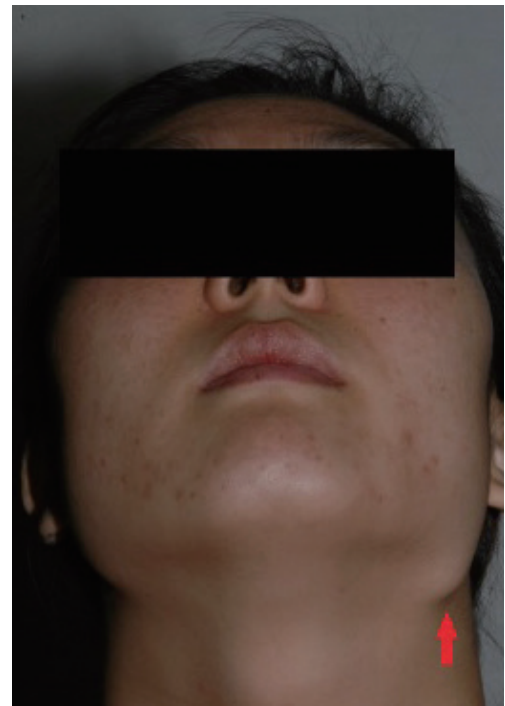
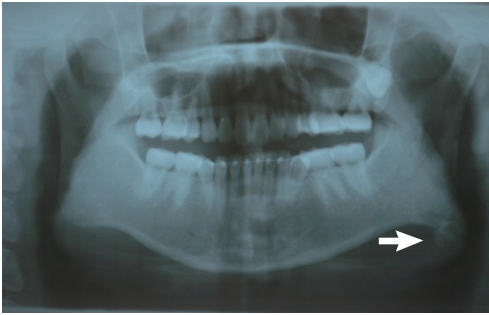

Fig. 1. The patient demonstrates swelling around the left mandibular angle area (red arrow).

**Fig. 2.**

Initial panoramic radiograph showing a solitary oval, well-defined, radiopaque mass (white arrow), 13 mm × 11 mm in size, abutting with the inferior border of the left angle of the mandible.

admitted to our hospital for removal of the mass and reduction angloplasty for aesthetic purposes.

The patient had a history of contusion on the left mandible from a bicycle accident 12 years prior and explained that she had experienced a hematoma for several weeks at that time. No history of medication was reported, and we could not identify any abnormalities in other organs in our clinical tests.

A physical examination showed that the mass was asymptomatic and had a well-defined circular shape, which was firmly fixed on the left mandibular angle region. The skin color around the lesion was normal, and the skin did not adhere to the mass (Fig. 1). As for radiological evaluation, a skull anteroposterior view was obtained, and a solitary oval, well-defined, radiopaque mass was observed (Fig. 2).

Under general anesthesia reduction angloplasty was performed by performing a resection inside the mouth. Along with the left mandibular angle, the mandibular mass was removed. The mass, which was firmly attached to the mandibular angle, was a white solid lump, 15 mm × 10 mm × 12 mm in size, with a well-defined boundary (Fig. 3). A biopsy was immediately conducted on the sample. On the postoperative biopsy, an exophytic osteogenic tumor composed of cancellous trabecular bone was observed, and the pathologic diagnosis was osteoma (Fig. 4).

The patient wore a compressive garment for 10 days. No specific side effects or complications occurred. In the final follow-up 3 years after the surgery, we observed noticeable improvement of the facial symmetry and no recurrence of the osteoma (Fig. 5).

Peripheral osteoma can occur in the facial region in rare cases. In this region, the mandible is rarely

**Fig. 3.**

Surgical specimen showing a white mass on the left mandibular angle measuring 15 mm × 10 mm × 12 mm in size.

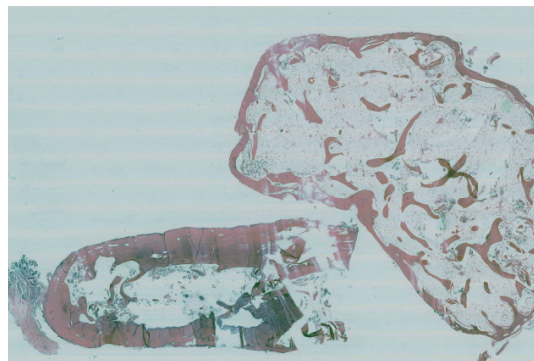
**Fig. 4.**

Microscopic features showing an exophytic osteogenic tumor composed of cancellous trabecular bone (H&E, × 4).

invaded [3]. Instead, in mandibular bone, lesions most frequently develop in the condyle, angle, and margin [4].

Peripheral osteoma can be diagnosed by using conventional imaging tests such as panoramic radiography or computed tomography. On imaging examination, the osteoma appears as a unilateral, pedicled, and well-defined oval or circular mushroom-shaped mass with radio-opacity similar to that of normal bones [1,2]. Peripheral osteoma has developmental traits such as being asymptomatic, slowly proliferating, and having few prone regions, and thereby being the easiest form to diagnose through clinical characteristics and radiography. However, the definitive evidence for its diagnosis is biopsy findings [4].

Malignant transition of peripheral osteoma has not been reported. In fact, most cases of peripheral osteoma are asymptomatic and often found coincidentally. Hence, surgery is generally not required. However, if it causes facial asymmetry, as in this case, or if it is accompanied by pain or symptoms such as impairment of mouth-opening or swallowing

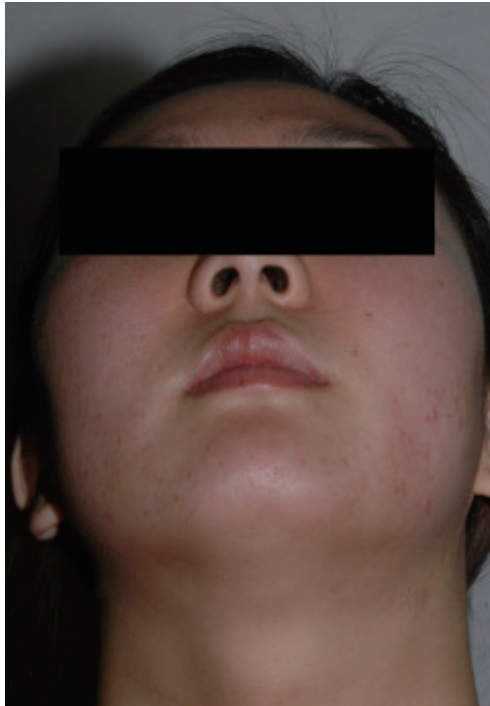

Fig. 5.
The patient shows no swelling three years after the operation.

functions, surgical treatment is indicated [5].

The pathogenesis of peripheral osteoma has not been elucidated, but three hypotheses can be proposed according to its cause. First, the developmental theory suggests that peripheral osteomas result from developmental abnormalities, but this is not convincing because most patients have passed their growth phase. Second, the neoplastic theory contradicts the fact that osteoma proliferates extremely slowly. Third, the reactive theory can explain the case of osteoma that occurs after trauma. The subperiosteal hematic extravasation caused by the injury could have facilitated neoplastic degeneration of the injured tissues [4].

We report here a case of osteoma in the mandibular angle. As osteomas can induce clinical symptoms such as facial asymmetry and pain, clinicians must carefully conduct physical examinations during patients' preliminary medical examination. Diagnosis can be made according to the results of preoperative evaluation and appropriate imaging tests, which can be the foundation for surgical planning. Through histological examination, and regular clinical and imaging follow-up after surgery, full recovery can be achieved. We believe that this study can be helpful for clinicians and researchers investigating facial osteoma.

References

1. Matteson SR. Oral radiology: benign tumors of the jaws. In: White SC, Pharoah MJ, editors. *Oral radiology: principles and interpretation*. 6th ed. Toronto: Mosby; 2009. p. 392-3.
2. Durao AR, Chilvarquer I, Hayek JE, et al. Osteoma of the zygomatic arch and mandible: report of two cases. *Rev Port Estomatol Cir Maxilofac* 2012;53:103-7.
3. Mittal A, Iyer N. Large peripheral osteoma of the mandible. *Oral Radiology* 2008;24:39-41.
4. Rodriguez Y Baena R, Rizzo S, Fiandrino G, et al. Mandibular traumatic peripheral osteoma: a case report. *Oral Surg Oral Med Oral Pathol Oral Radiol Endod* 2011;112:e44-8.
5. Han BL, Shin HS. Alternative treatment of osteoma using an endoscopic holmium-YAG laser. *Arch Plast Surg* 2012;39:422-5.

Intercostal Nerve Schwannoma Encountered during a Rib-Latissimus Dorsi Osteomyocutaneous Flap Operation

Kwang Seog Kim, Seung Ryeol Ji, Hong Min Kim, Yu Jin Kwon, Jae Ha Hwang, Sam Yong Lee

Department of Plastic and Reconstructive Surgery, Chonnam National University Medical School, Gwangju, Korea

Correspondence: Kwang Seog Kim
Department of Plastic and Reconstructive Surgery, Chonnam National University Medical School, 42 Jebong-ro, Dong-gu, Gwangju 61469, Korea
Tel: +82-62-220-6363, Fax: +82-62-227-1639
E-mail: pskim@chonnam.ac.kr

This article was presented at the 70th Congress of The Korean Society of Plastic and Reconstructive Surgeons on November 9–11, 2012, in Seoul, Korea.

No potential conflict of interest relevant to this article was reported.

Received: 18 Jun 2015 • Revised: 10 Jul 2015 • Accepted: 21 Jul 2015
pISSN: 2234-6163 • eISSN: 2234-6171
<http://dx.doi.org/10.5999/aps.2015.42.6.800> • Arch Plast Surg 2015;42:800-802

Copyright © 2015 The Korean Society of Plastic and Reconstructive Surgeons
This is an Open Access article distributed under the terms of the Creative Commons Attribution Non-Commercial License (<http://creativecommons.org/licenses/by-nc/3.0/>) which permits unrestricted non-commercial use, distribution, and reproduction in any medium, provided the original work is properly cited.

Schwannomas are benign, slow-growing tumors that arise from the Schwann cells of peripheral nerve sheaths and are also known as neurilemmomas or