

# Immediate placement and functional loading of implants on canine with fixed partial denture for a patient having canine protected occlusion: a case report

Jun-Won Hong<sup>1</sup>, DDS, MS, Seung-Geun Ahn<sup>1</sup>, DDS, PhD, Dae-Ho Leem<sup>2</sup>, DDS, PhD, Jae-Min Seo<sup>1\*</sup>, DDS, MS

<sup>1</sup>Department of Prosthodontics, <sup>2</sup>Department of Oral and Maxillofacial Surgery, School of Dentistry, Chonbuk National University, Jeonju, Korea

Conventional implant protocols required a load-free healing period of three to six months between placement and functional loading of the implants. Many efforts have been made to minimize the duration of treatment time. Several literatures have documented immediate function with provisional or definitive prosthesis within a week of the placement in response to these demands. In addition, immediate implant placement has advantages such as shortened treatment time and preservation of soft tissue architectures. This article presents immediate implant placement into fresh extraction sockets followed by functional immediate loading with provisional prosthesis on canine and premolars for a patient having canine protected occlusion. [J Adv Prosthodont 2012;4:52-6]

**KEY WORDS:** Immediate implant placement; Immediate functional loading; Canine guidance; Esthetic implant prosthesis

## INTRODUCTION

Endosseous implants have been widely used to restore missing teeth and various literatures confirmed the implants as a predictable treatment modality with high success rates.<sup>1,2</sup> It has been advocated that after placing implant, the surgical site should be undisturbed for three to six months before fabricating prosthesis to enhance osseointegration.<sup>3</sup> The rationale behind this approach is that preventing implant from micro-movement caused by functional force during the osseointegration period is of paramount importance for the success of an implant.<sup>4</sup> However the treatment time of implants needs to be shortened to enhance patient's comfort and satisfaction. Immediate loading with provisional or definitive prosthesis within a week after implant placement has been reported in many literatures.<sup>5-8</sup>

Lefkove and colleagues reported immediate loading of mandibular overdenture as a provisional prosthesis and acquired successful osseointegration of the implants.<sup>5</sup> Early protocols allowed immediate loading only when initial stability of implant was guaranteed by cross-arch stabilization with splint-

ing implants in a completely edentulous patient.<sup>5,6</sup>

Immediate function in partially edentulous patients was investigated in other studies.<sup>7,8</sup> Schnitman *et al.* followed 28 immediately loaded implants in partially edentulous patients for 10 years and documented a 84.7% success rate in 10 years.<sup>7</sup> Tarnow *et al.* found that 67 out of 69 immediately loaded implants in partially edentulous patients were osseointegrated and 37 out of 38 implants with conventional protocol were osseointegrated. It was concluded that immediate loading could be an appropriate treatment modality in a partially edentulous patients.<sup>8</sup>

Traditional implant protocol requires delay of implant placement until proper bone healing after tooth extraction occurs.<sup>9</sup> This prolonged treatment time causes disadvantages such as unesthetic appearance, loss of masticatory function, and improper bone architecture due to the alveolar bone resorption.<sup>10</sup> On the other hand, advantages of immediate placement into the extraction sockets includes shortened treatment time, reduction in alveolar bone resorption and enhancement of esthetics and function by preserving bone tissue.<sup>11</sup>

If the implant is immediately placed and loaded, treatment

Corresponding author: Jae-Min Seo

Department of Prosthodontics, Chonbuk National University  
664-14 Deokjin-dong 1-ga, Deokjin-gu, Jeonju, 561-756, Korea

Tel. 82 63 250 2118; e-mail, [jmseo@chonbuk.ac.kr](mailto:jmse@chonbuk.ac.kr)

Received July 11, 2011 / Last Revision August 7, 2011 / Accepted August 8, 2011

© 2012 The Korean Academy of Prosthodontics

This is an Open Access article distributed under the terms of the Creative Commons Attribution Non-Commercial License (<http://creativecommons.org/licenses/by-nc/3.0>) which permits unrestricted non-commercial use, distribution, and reproduction in any medium, provided the original work is properly cited.

time is dramatically decreased and soft tissue esthetics can be improved by provisional prosthesis.<sup>12</sup> Anneroth *et al.* reported of no histological and radiographic difference between immediately placed implants and implants placed after a period of healing time in monkeys.<sup>13</sup> The same result was documented in a human study by Paolantonio *et al.*<sup>14</sup>

If the implant is immediately placed into the extraction socket and immediately loaded with provisional restoration, better esthetic results can be achieved by interproximal soft tissue support.<sup>15</sup> Colomina<sup>16</sup> and Chaushu *et al.*<sup>17</sup> reported that immediate placement and immediate loading can be a predictable treatment modality in properly selected cases. A success rate of 97.4% was reported by Roberto and Bo in 2007 after immediate placement and immediate loading in maxilla.<sup>18</sup>

Misch suggested that functional force should not be applied to provisional prosthesis during bone healing in an immediate loading procedure.<sup>19</sup> However, when canine is treated with immediate loading implant for the patients having canine protected occlusion, the occlusion scheme is not established.

This clinical report describes the immediate placement and immediate loading of implants placed for a patient having a canine protected occlusion.

## CASE REPORT

A 27-year-old woman visited for the treatment of fractured teeth. She previously suffered from right mandibular condyle neck fracture and subgingival fractures of maxillary right second premolar, mandibular right canine and premolar crowns (Figs. 1, 2). Treatment of trismus caused by the condyle fracture was followed by extraction of fractured teeth, and the immediate placement and function of implants with provisional prosthesis were planned. After obtaining 40 mm of mouth opening, a preliminary impression was taken. Diagnostic waxing was conducted on the diagnostic cast and it was duplicated. Soft tissue model and soft shell template with 1mm thickness (Copyplast, Scheu dental GmbH, Iserlohn, Germany) were fabricated for preparing provisional prostheses according to expected soft tissue contour after the extraction. Provisional prostheses were prefabricated with quick setting acrylic resin (Tokuso Curefast, Tokuyama Dental Co., Tokyo, Japan) by using the soft shell template and the soft tissue model. Implant surgery was carried out by an oral surgeon in the presence of a prosthodontist.

After teeth extraction,  $\varnothing 4 \times 13$  mm internal connection implants (Full Osseotite Certain, The Biomet 3i, Palm Beach Gardens, FL, USA) were placed in the maxillary and mandibular right second premolars and  $\varnothing 4 \times 15$  mm implants were placed in the mandibular right canine and first premolar (Fig. 3).

Autogenous bone was harvested from the maxillary right tuberosity and grafted to bony defects in the extraction sockets of the mandibular right canine and premolars after mixing

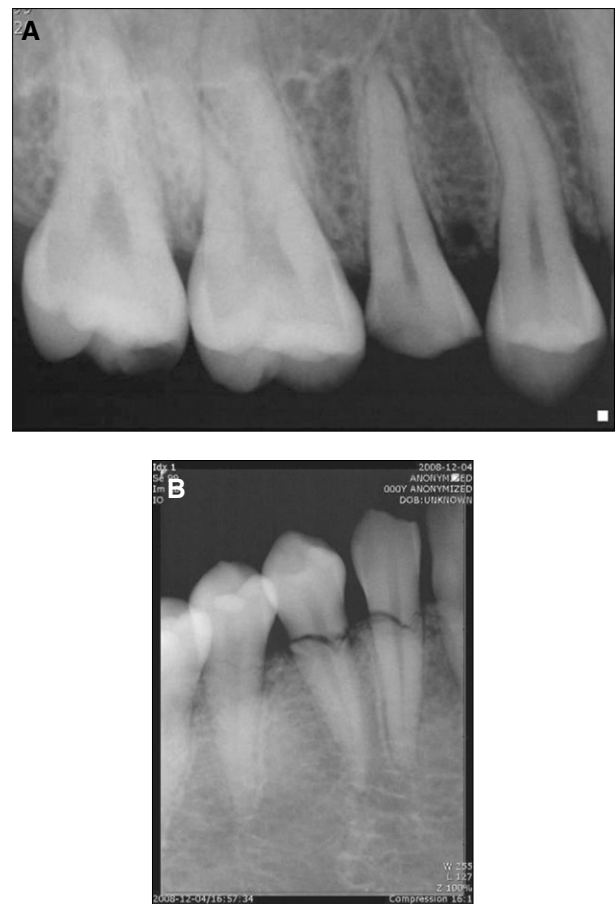

**Fig. 1.** Periapical radiographs at initial presentation. A: Maxillary view, B: Mandibular view.



**Fig. 2.** Preoperative buccal view showing fractured maxillary second premolar.

with 0.25 g of xenograft bone (Bio-Oss, Geistlich Pharma AG, Wolhusen, Switzerland).

Before the flap closure a implant-level impression was taken with transfer type impression coping using light body

and mono-phase polyvinylsiloxane (Aquasil Ultra, Dentsply Caulk, Milford, DE, USA) (Fig. 4). Dental stone (Silky-Rock, Whip-Mix Co. Louisville, KY, USA) was poured to save time needed for setting.

Temporary cylinders were connected and milled to modify the path and height after mounting the casts. Internal surfaces of prefabricated provisional prostheses were removed and relined to adapt to the abutments. Occlusion was adjusted on the semi-adjustable articulator. The patient had a very long and sharp upper canine and didn't want to adjust its form. Thus, it was impossible to fabricate esthetical provisional restoration that avoids canine protected occlusion during lateral excursion.

In addition, provisional restoration of maxillary right second premolar was constructed not to function. In order to distribute lateral forces by using mandibular right canine during lateral excursion, a cement-retained provisional prosthesis was

splinted by a provisional fixed partial denture in mandibular edentulous sites. Temporary cylinders and constructed provisional prostheses were connected in the mouth with 15 Ncm torque. Flap was sutured with interrupted suture and occlusion was adjusted intraorally (Fig. 5).

Dressing and occlusal adjustment were conducted again one day after the surgery and sutures were stitched out a week later. Occlusion was adjusted and provisional restorations were gradually reshaped to enhance soft tissue form at the follow-up appointments in two week, four week, and eight week intervals. After 4 weeks, soft tissue contour was very stable and esthetic (Fig. 6).

Four months after the implant placement, clinical and radiographic examination of maxilla and mandible revealed successful osseointegration. Definitive prostheses were constructed with zirconia abutment (Zirealpost, The Biomet 3i, Palm

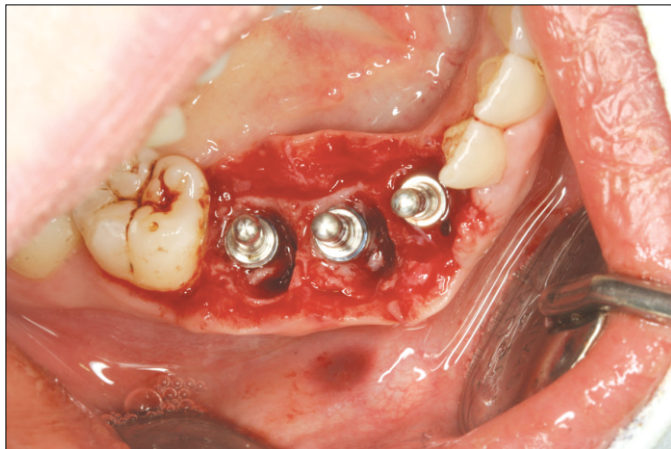

**Fig. 3.** Teeth extraction and immediate implant placement.



**Fig. 4.** Impression taking by using transfer impression coping during first surgery.



**Fig. 5.** Immediate loading by provisional prosthesis with canine protected occlusion.



**Fig. 6.** Postoperative buccal view following four weeks of implant placement and loading.



**Fig. 7.** Zirconia abutment connection to implant fixture.

Beach Gardens, FL, USA) and pressable all-ceramic restoration (IPS-Empress II, Ivoclar Vivadent AG, Schaan, Liechtenstein) in response to the patient's high esthetic expectation. After taking implant level impression, master cast was poured and mounted using facebow transfer. Zirconia abutments were milled and definitive prostheses with canine guided occlusion were made with IPS- Empress II system. Definitive restorations were tried-in intraorally. Zirconia abutments were tightened to 20 Ncm of torque following the manufacturer's recommendation (Fig. 7). Definitive restorations were permanently cemented with resin cement (Rely-X Unicem, 3M ESPE, Seefeld, Germany) after finishing and polishing (Figs. 8, 9).

After cementation of definitive prosthesis, the prosthesis was reevaluated with one-, three-, and six-month follow-up intervals. Soft tissue was stable and the prosthesis was functioning properly one year after immediate loading (Figs. 10, 11).



**Fig. 8.** Buccal view of the definitive restoration in place.



**Fig. 9.** Occlusal view of the definitive restoration in place.



**Fig. 10.** Postoperative appearance one year later following immediate implant placement and immediate loading.



**Fig. 11.** Panorama radiographic image after one year following immediate implant placement and immediate loading.

## DISCUSSION

The placement of the implant immediately after extraction of the tooth has now become the reliable treatment option and is associated with preserving periodontal structure, as well as with reducing the treatment time, which ultimately benefits the patient. Usually immediate implant placement and loading is recommended for the treatment of edentulous patient to gain maximum stabilization and anterior teeth missing patient to avoid stressful lateral force loading to implant fixture. Although functional immediate loading of provisional prosthesis in partially edentulous area is not recommended, canine tooth contacts with the opposing dentition during function is not avoidable when canine is treated with immediate loading implant for the patients with canine protected occlusion.

In this clinical case, the anatomic form of the patient's teeth was well preserved and canine guidance was clear. Moreover, the patient did not want to adjust her natural tooth. Therefore, it was impossible to avoid occlusal contact of provisional restoration during lateral excursion while maintaining esthetic form of the provisional restoration. Consequently, provisional restoration was constructed not to contact opposing dentition during maximum intercuspation and slightly guided by canines during lateral excursion. It was splinted by a provisional fixed partial denture to distribute functional force.

Clinical success in this report can be explained by the following factors. Extracted teeth sockets had been preserved without any chronic inflammation such as periodontitis. The patient concerned on esthetics of the restoration and was very cooperative with reasonable expectation, good oral hygiene maintenance and careful masticatory pattern. The results of this pilot clinical case suggest that immediate placement and immediate loading is successful in functionally loaded implant situation if the patient's cooperation is assured.

## CONCLUSION

Immediate implant placement into the fresh extraction sockets followed by functional immediate loading with provisional prosthesis on canine and premolars for a patient having canine protected occlusion is also a predictable treatment option if the patient's cooperation is assured.

## DISCLOSURE

The authors do not have any financial interest in the companies whose materials are included in this article.

## REFERENCES

- Albrektsson T, Zarb G, Worthington P, Eriksson AR. The long-term efficacy of currently used dental implants: a review and proposed criteria of success. *Int J Oral Maxillofac Implants* 1986;1:11-25.
- Adell R, Eriksson B, Lekholm U, Brånemark PI, Jemt T. Long-term follow-up study of osseointegrated implants in the treatment of totally edentulous jaws. *Int J Oral Maxillofac Implants* 1990;5:347-59.
- Albrektsson T, Brånemark PI, Hansson HA, Lindström J. Osseointegrated titanium implants. Requirements for ensuring a long-lasting, direct bone-to-implant anchorage in man. *Acta Orthop Scand* 1981;52:155-70.
- Friberg B, Jemt T, Lekholm U. Early failures in 4,641 consecutively placed Brånemark dental implants: a study from stage 1 surgery to the connection of completed prostheses. *Int J Oral Maxillofac Implants* 1991;6:142-6.
- Lefkove MD, Beals RP. Immediate loading of cylinder implants with overdentures in the mandibular symphysis: the titanium plasma-sprayed screw technique. *J Oral Implantol* 1990;16:265-71.
- Salama H, Rose LF, Salama M, Betts NJ. Immediate loading of bilaterally splinted titanium root-form implants in fixed prosthodontics--a technique reexamined: two case reports. *Int J Periodontics Restorative Dent* 1995;15:344-61.
- Schnitman PA, Wöhrle PS, Rubenstein JE, DaSilva JD, Wang NH. Ten-year results for Brånemark implants immediately loaded with fixed prostheses at implant placement. *Int J Oral Maxillofac Implants* 1997;12:495-503.
- Tarnow DP, Emtiaz S, Classi A. Immediate loading of threaded implants at stage 1 surgery in edentulous arches: ten consecutive case reports with 1- to 5-year data. *Int J Oral Maxillofac Implants* 1997;12:319-24.
- Shulman LB. Surgical considerations in implant dentistry. *J Dent Educ* 1988;52:712-20.
- Ohrnell LO, Hirsch JM, Ericsson I, Brånemark PI. Single-tooth rehabilitation using osseointegration. A modified surgical and prosthodontic approach. *Quintessence Int* 1988;19:871-6.
- Barzilay I. Immediate implants: their current status. *Int J Prosthodont* 1993;6:169-75.
- Han CH, Paik JW, Lee KW, Han DH, Chung MK, Kim S. Immediate and non-immediate provisionalization on the soft tissue esthetics of final restorations on immediately placed implants. *J Korean Acad Prosthodont* 2008;46:238-45.
- Anneroth G, Hedström KG, Kjellman O, Köndell PA, Nordenram A. Endosseous titanium implants in extraction sockets. An experimental study in monkeys. *Int J Oral Surg* 1985;14:50-4.
- Paolantonio M, Dolci M, Scarano A, d'Archivio D, di Placido G, Tumini V, Piattelli A. Immediate implantation in fresh extraction sockets. A controlled clinical and histological study in man. *J Periodontol* 2001;72:1560-71.
- Kan JY, Rungcharassaeng K, Lozada J. Immediate placement and provisionalization of maxillary anterior single implants: 1-year prospective study. *Int J Oral Maxillofac Implants* 2003;18:31-9.
- Colomina LE. Immediate loading of implant-fixed mandibular prostheses: a prospective 18-month follow-up clinical study--preliminary report. *Implant Dent* 2001;10:23-9.
- Chaushu G, Chaushu S, Tzohar A, Dayan D. Immediate loading of single-tooth implants: immediate versus non-immediate implantation. A clinical report. *Int J Oral Maxillofac Implants* 2001;16:267-72.
- Villa R, Rangert B. Immediate and early function of implants placed in extraction sockets of maxillary infected teeth: a pilot study. *J Prosthet Dent* 2007;97:S96-S108.
- Misch CE. *Dental implant prosthetics*. 1st ed. St Louis, Mo; CV Mosby; 2005. p. 559-65.