

Gangseo-gu Women's Cultural Center and the Children's Library
강서구 여성문화센터 및 어린이도서관

Client | Gang seo-gu
 Location | Seoul Gangseo-gu Yeomchang-dong 281-25
 Site Area | 1,100,000m²
 Building Area | 543,93m²
 Gross Floor Area | 4,208.89m²
 Floor Area Ratio | 220.47%
 Building Coverage Ratio | 13.66%
 Structure | S.R.C
 Electrical Engineer | Todam structure engineer
 General Contractor | Dongdo
 Building Scope | B2-6F
 Finishing Materials | Aluminum Composite Panel THK24 Pair Glass
 Photographer | not disclosed Cost | not disclosed

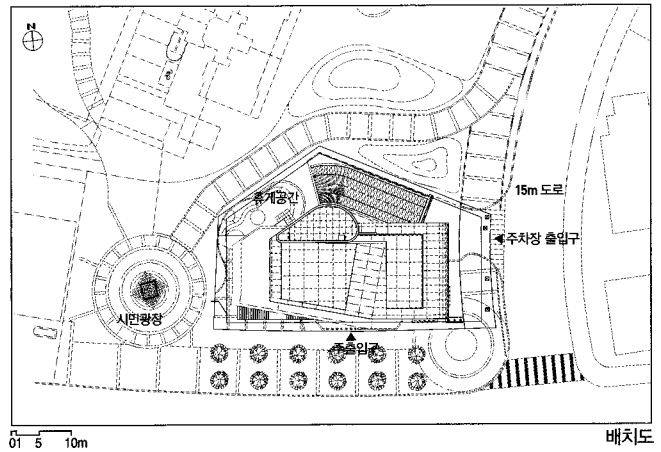

건축사 · 정성모 + 유대근 | 정희원 (주)건축사 종합건축사사무소 + (주)이공건축 건축사사무소
 Architects — Kong, Soon-ku · Jung, Sang-no + Yoo, Dae-geun, KIRA

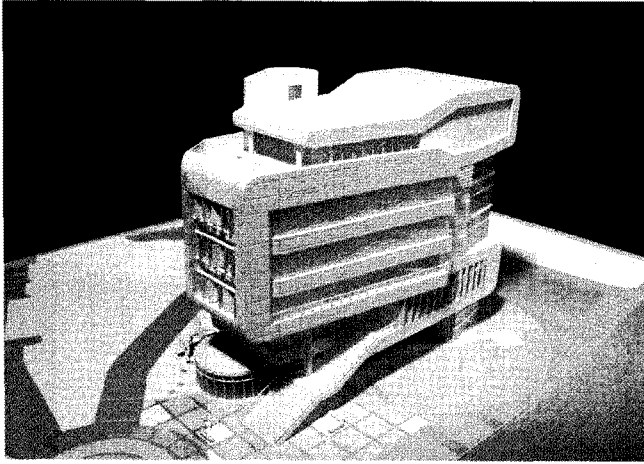

발전하는 강서구의 여성문화와 가족공동체의 장이 될 강서구 여성문화회관 및 어린이 도서관은 단순히 교육적 기능을 넘어 새로운 사회에 걸맞는 여성상을 위한 교육 및 여성복지의 장이 되어야 할 뿐만 아니라 미래의 주역인 어린이들의 꿈을 담을 수 있는 살아있는 학습의 장이자 가족성원의 연결을 위한 매개공간이어야 한다.

성장

어머니의 사랑으로 성장하는 아이들과 사회적으로 위상이 높아지는 여성의 발전을 상징하는 개념을 형상화 하며, 하이테크적인 느낌의 외장 재료를 사용하여 21세기를 선도할 첨단 여성의 이미지를 나타내도록 계획함과 동시에 강서지역의 랜드마크적 요소로 계획하였다.

유기적 연결성

DNA유전자의 그리형태에서 추출할 수 있는 무한히 연속되는 행대를 개념화해서 어린이들의 성장과 여성문화 발전의 지속성을 표현하며 벽체와 슬라브가 부드럽게 이어지는 조형적 구조미를 통해 강인하면서도 부드러운 여성미를 상징적으로 표현하였다.

도심속 소공원

1층은 대부분을 필로티로 아파트 진입부의 협소한 공간에 공공의 광장과 소규모 공원의 개념을 도입하여 친환경적이고 개방적인 공간을 계획하였으며 뒤틀림에 벽체를 이용한 수공간을 통해 이용자들이 도심속에서 자연을 느낄 수 있도록 계획하였다.

Kangsu-Gu Women's Cultural Center and Children's Library is dedicated for an overall cultural community for women and families. The Center and Library is not only supporting education and promotion of social welfare for women, but it also provides a vibrant and creative place for children to evoke their dreams and imaginations and leads positive and bonded interactions among family members.

Development

A mother's love for children and a development of the status of women are turned out to be an objective form. High technological materials are selected for the exterior to express up-to-dated and highly educated socialized cultural women leading the twenty century. As a result, Kangsu-Gu Women's Cultural Center and Children's Library is going to be a land-mark of overall Kangsu-Gu area.

Connections

The value of the sustainable cultural development of women and the durable development of children are expressed through endlessly repetitive forms of action, extracted from the rings of genes of DNA. Additionally, The smoothly connected walls and slabs of Kangsu-Gu Women's Cultural Center and Children's Library symbolize the feminine beauty carrying softness and toughness simultaneously.

Park in The City

Pilotis are constructed at the first floor of Kangsu-Gu Women's Cultural Center and Children's Library, so a small opened and environment friendly community park is going to be designed, just as popular entrance designs of residential buildings in Korea have been introducing for now. The backyard of Kangsu-Gu Women's Cultural Center and Children's Library carries a water space by utilizing a planned water fountain, so visitors in the Center and Library are going to enjoy the look and feel of nature in the city. ■



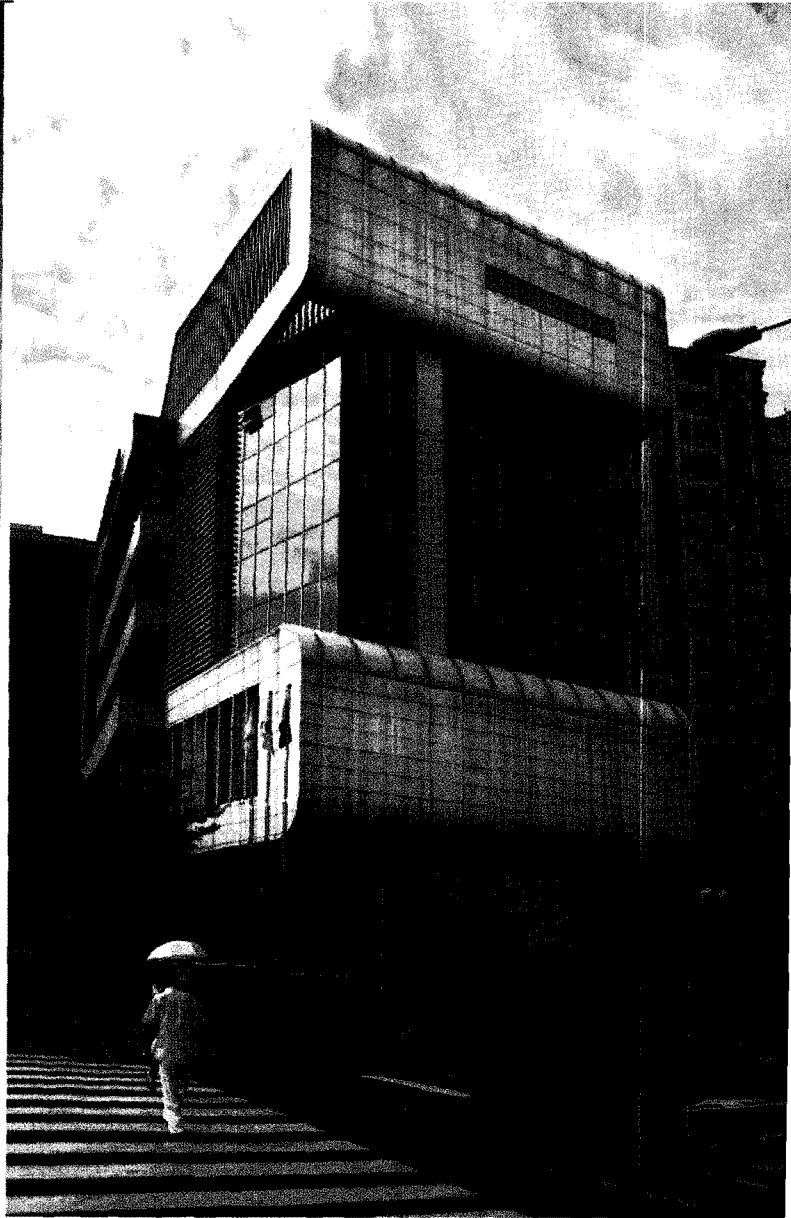

- 01_ 주차장
- 02_ 홀
- 03_ 기계실

- 04_ 로비
- 05_ VIP객장
- 06_ 은행

- 07_ 열람실
- 08_ 서고 및 정리실
- 09_ 요리연습실

- 10_ 제과제빵실
- 11_ 교양강좌실
- 12_ 관리사무실

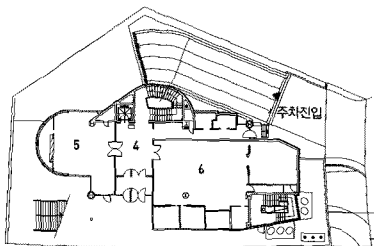

1층 평면도

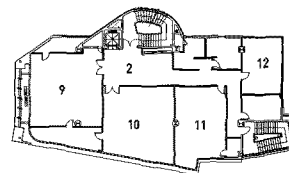

5층 평면도

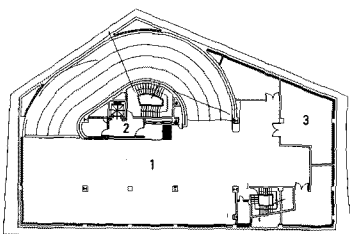

01 5 10m

지하 1층 평면도

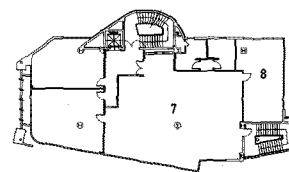

4층 평면도

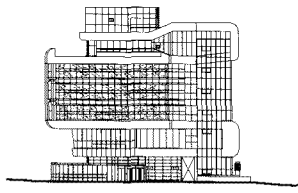

01 5 10m

정면도

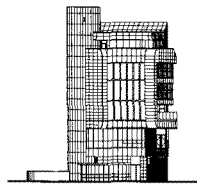

좌측면도

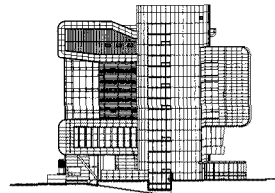

배면도

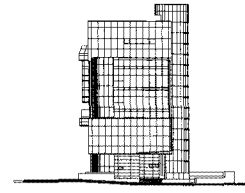

우측면도

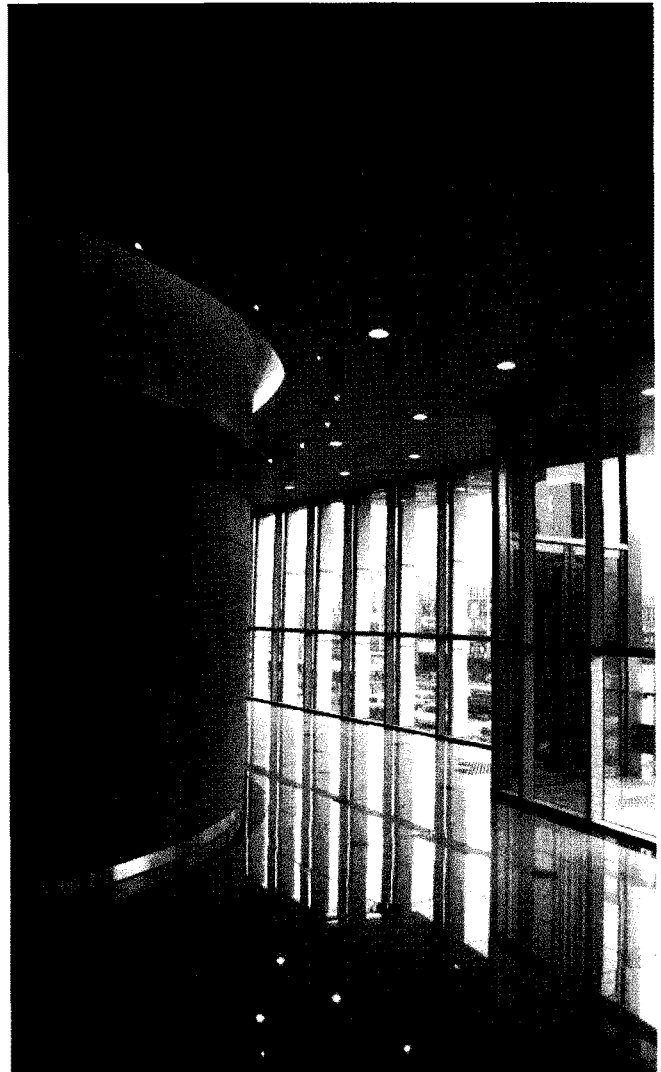

- 01_ 주차장
- 02_ 로비
- 03_ 홀
- 04_ 어린이놀이방
- 05_ 강당
- 06_ 어린이자료실
- 07_ 열람실
- 08_ 제과제빵실
- 09_ 교양강좌실

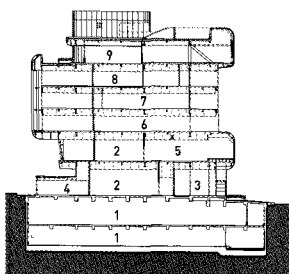

01 5 10m

횡단면도

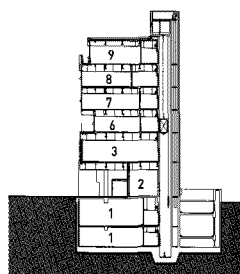

종단면도

