

Scholar Culture Experience and Education Center at Dosan Seowon

조선시대 선비문화 체험 교육원

Project Team | No, Hak-jin / Lee, Byeong-jin / Jeon, Pan-su / Hong, Chang-woo / Jeong, Min-kyeong
 Client | Scholar Culture Experience and Education Center at Dosan Seowon
 Location | Gyeosangbuk-do Andong Dosan-myun Togye-ri 468-4
 Site Area | 5,699.003m² Building Area | 1,073.64m²
 Gross Floor Area | 2,069.63m² Building to Land Ratio | 18.84%
 Floor Area Ratio | 21.86% Structure | R.C
 Structural Engineer | Dohwa Structural Engineers Co.,Ltd
 HVAC Engineer | Dongdo Mechanical Electric Construction Inspire Co.,Ltd
 Building Scope | B1-2F
 Electrical Engineer | ELLIM
 Finishing Materials | not disclosed
 Photographer | not disclosed Cost | not disclosed

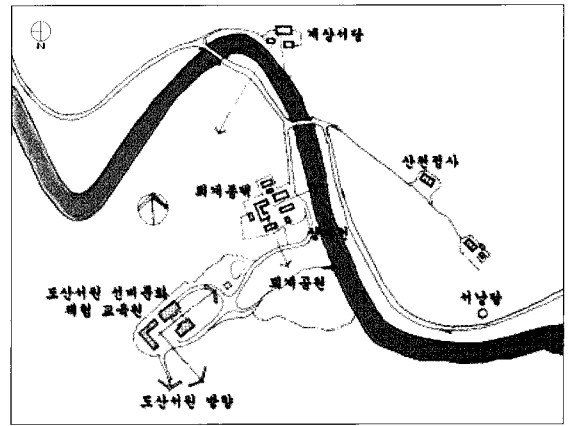

배치도



이동원 | 정예원 아원 건축사사무소
 Architects — Lee, Dong-hyun, KIRA

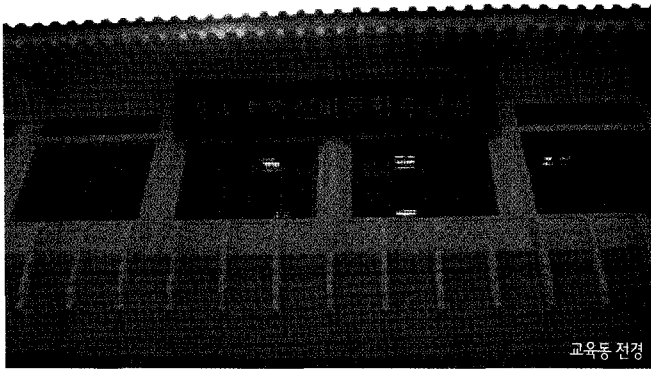

교육동 전경

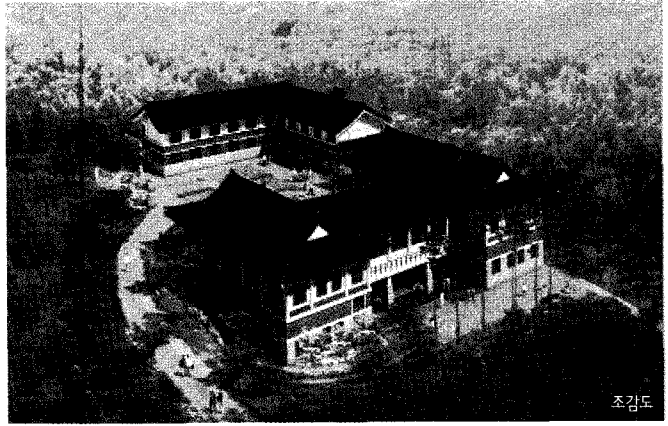

조감도



교육동 전경

유교문화의 근간인 퇴계 선생의 사상과 실천덕목 등 선비문화의 체험을 통해 올바른 사회윤리관을 확립하고, 교육, 숙박, 체험 등 사계절 전천후 체험교육관을 건립하여 선비문화의 근본을 알리며 현대에 접목하는 장소를 제공한다.

대지는 도산서원과 멀지 않은 곳에 있으며, 퇴계 선생의 서당교육이 시작된 유서 깊은 계상서당(溪堂)과 상계천이 가로 흐르고 전통건축물이 주변 환경을 이룬다. 퇴계 종택이 자리 잡고 있는 퇴계공원 내에 선비문화 체험교육원을 설립함으로써 과거의 정체성과 전통적인 요소를 현대적인 건축물에 투합시켜 문화환경 경관의 한 면으로 자리 잡도록 했다.

주어진 자연환경을 최대한 이용하여 인공적인 규모의 장식은 과장되지 않게 하고, 자연을 훼손하지 않으면서 그 환경에 스며들어 조화를 이룰 수 있게 건축물을 배치했다. 건물은 합리적이고 실용적인 건축적 사고를 통해 단아함과 풍부함을 간직한 공간과 변화의 가능성을 지닌 건축물로 계획했다.

유난히 추웠던 지난겨울을 벗어나 상계천에서 매화의 향기와 함께 봄의 편안함을 느끼고, 바쁜 일상을 잠시 벗어나 전통적인 문화와 자연과 벗하고, 아름다운 자연환경과 혼연일체가 되어 인성을 함양하고 호연지기를 기르는 선비문화 체험교육의 장으로 승화될 것 바란다.

The Scholar Culture Experience and Education Center is located near Dosan Seowon, a memorial facilities to honor Toegye Lee Hwang, who was a distinguished Confucianism scholar and statesman. The purpose of the Center is to establish just ethics in the society by having people experience the scholar culture of Joseon dynasty Confucianism; focusing on the thoughts and teachings of Great Scholar Toegye, that are the important essence of Confucianism culture. The Center has facilities to enable education, lodging and experiencing around the year. The Center provides people with locality that combines the Confucianism thoughts with modern thinking by teaching the foundation of scholar culture to people by staying, experiencing and learning in the facilities.

The location of the Center is in the Toegye Park, which is not far from Dosan Seowon. In the Toegye Park, there is the Gyesang Seodang, which is the building in which the Great Scholar Toegye had first begun the 'seo-dang' (elementary school system during Joseon dynasty) education. Sanggye-cheon Brook runs across the Toegye Park. All building in the Toegye Park are traditional Korean architecture. There is also the 'jong-ga' (the house that is inherited by the eldest son in the family) of Great Scholar Toegye. The Scholar Culture Experience and Education Center was built in this Toegye Park by combining the identity from the past and the traditional element with the modern architecture. The Center became an area of the cultural environment and landscape of Toegye Park.

The given natural environment was utilized as far as possible. There is no artificial scale or an exaggerated decoration. The architecture permeates into the natural environment without harming any part of nature. The building was designed with rational and practical architectural thinking. It was planned as a building with flexibility by way of elegant but rich spaces it has.

After such very cold winter of last year, one can feel the comfort of spring together with the fragrance of apricot flower at Sanggye-cheon Brook. One can become a good friend of the traditional culture and the nature. We hope the Center will become a valuable facility for the experience and education of scholar culture. We also expect that people would be able to enhance their personal character and foster greater spirit here by becoming with one body with beautiful natural environment. ■

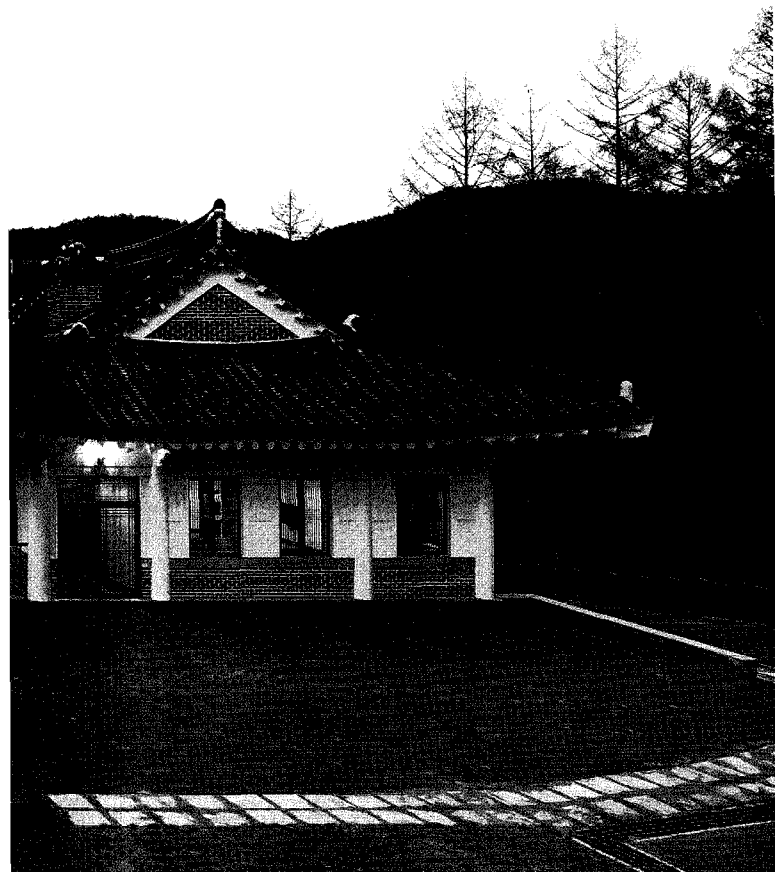



남측면 전경

- | | | | | | |
|-------------|-----------|-----------|-----------|------------|--------------|
| 01. 다목적 체육실 | 04. 주방 | 07. 관리사무실 | 10. 분임토의실 | 13. 원정실 | 16. 리본 및 휴게실 |
| 02. 기계실 | 05. 창고 | 08. 화장실 | 11. 사무실 | 14. 이사회회의실 | |
| 03. 식당 | 06. 관리자숙소 | 09. 특별강의실 | 12. 안내실 | 15. 숙소 | |

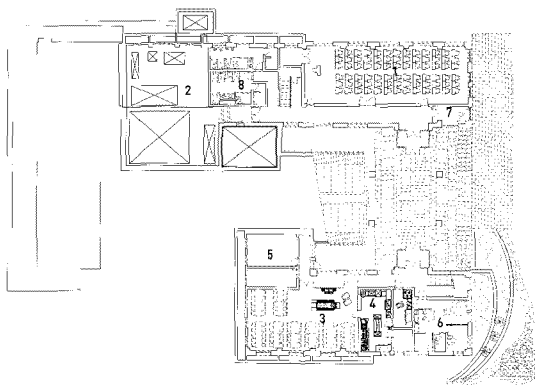

0 4 10m

지하 1층 평면도

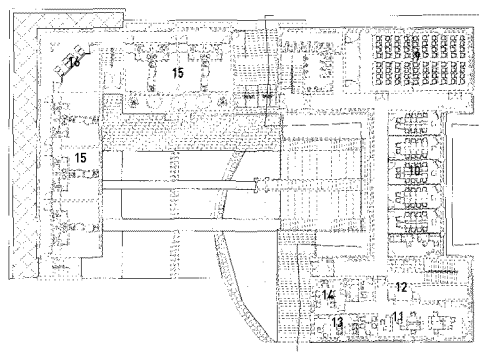

1층 평면도

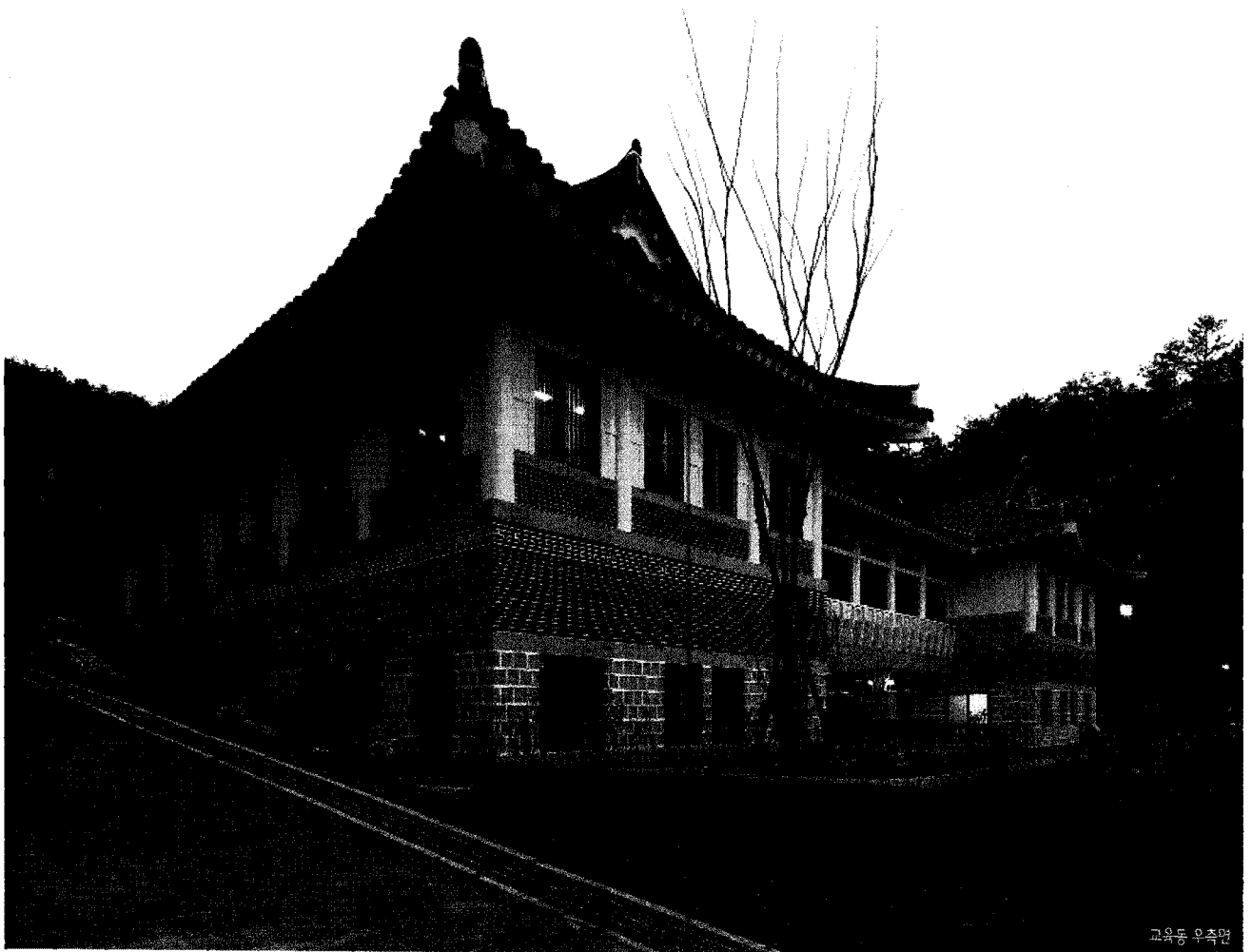

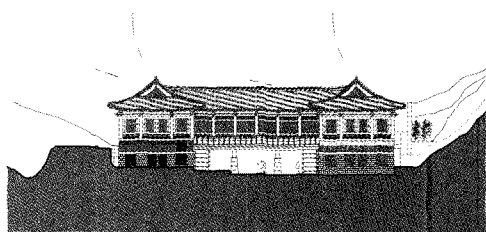
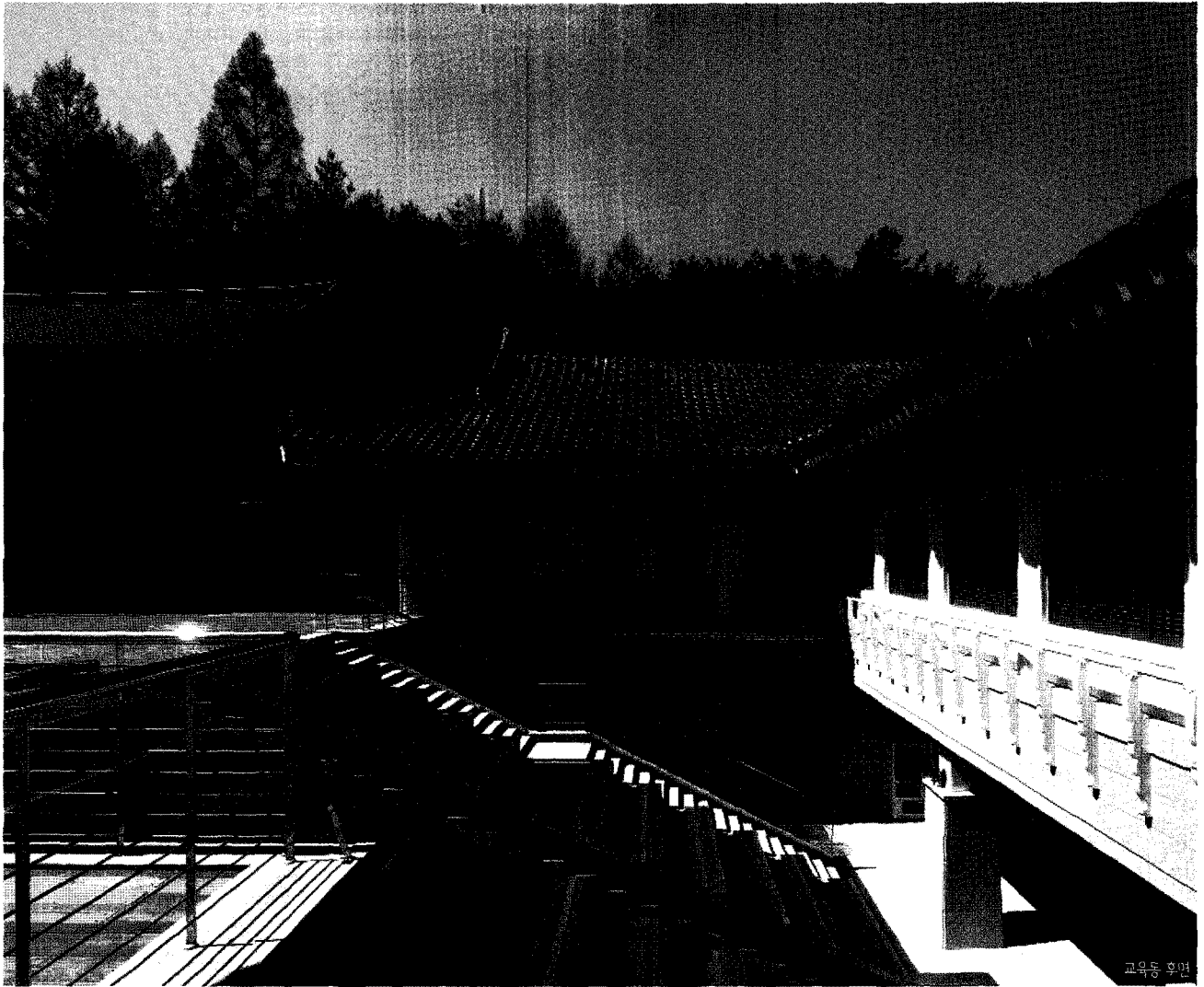

정면도



좌측면도

0 1 5 10m

- 01_ 숙소
- 02_ 분임토의실
- 03_ 식당
- 04_ 사무실
- 05_ 다목적체험실
- 06_ 화장실

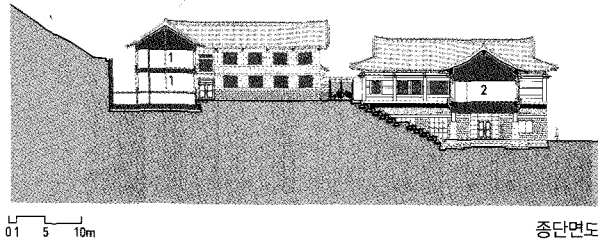

중단면도

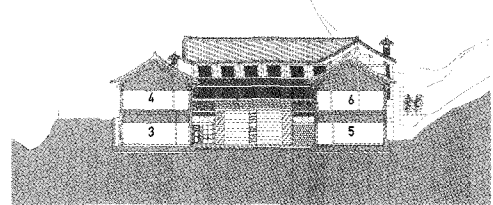

횡단면도



다목적 체험실



특별강의실

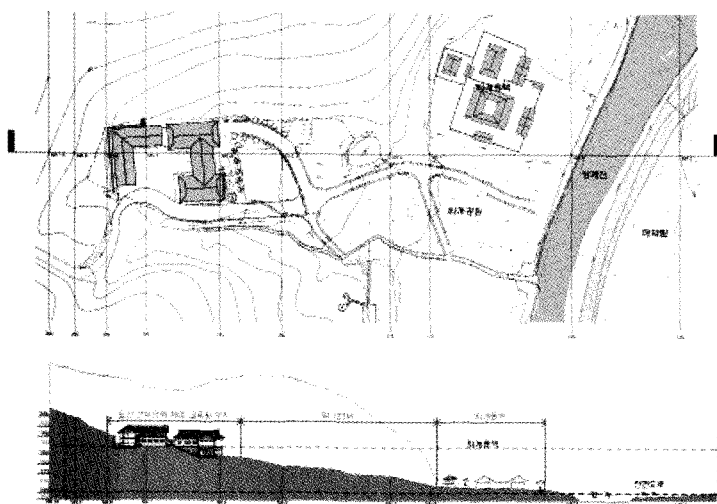

배치 및 단면도



루시도