

Police Training Institute (Police Comprehensive Academy)

경찰대학 (경찰종합학원)

Project Team | not disclosed
 Client | Police Comprehensive Academy
 Location | Chungcheongnam-do Asan-si Chosa-dong 4-52
 Site Area | 1,723,723m² Building Area | 32,482m²
 Gross Floor Area | 93,583m² Building to Land Ratio | 1.88%
 Floor Area Ratio | 4.89% Structure | R.C, S.C, M.S
 Structural Engineer | Dawon Structural Engineering
 HVAC Engineer | Sunga Engineering
 Building Scope | not disclosed
 Electrical Engineer | Sukwoo Engineering
 Finishing Materials | not disclosed
 Photographer | not disclosed Cost | not disclosed

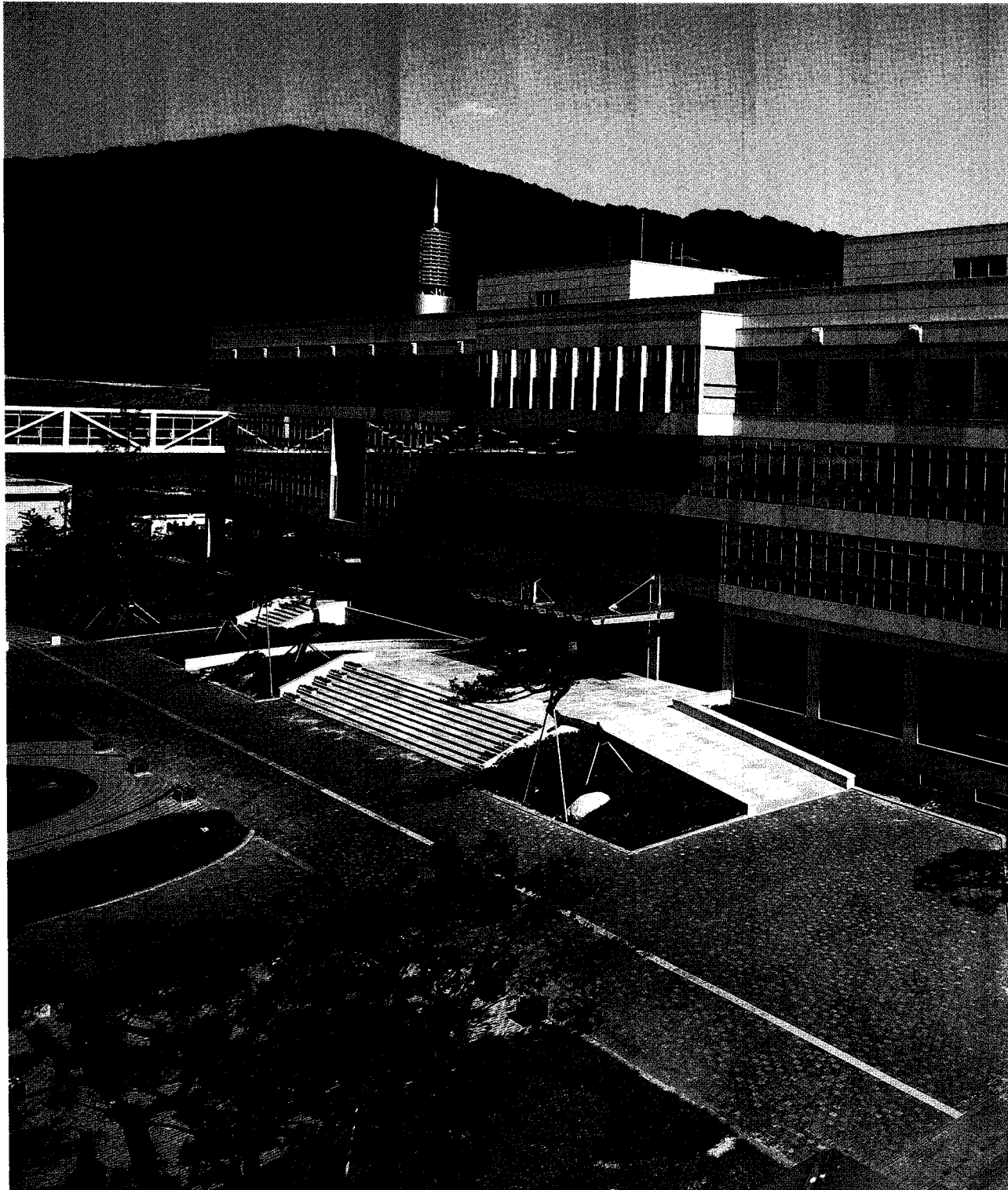
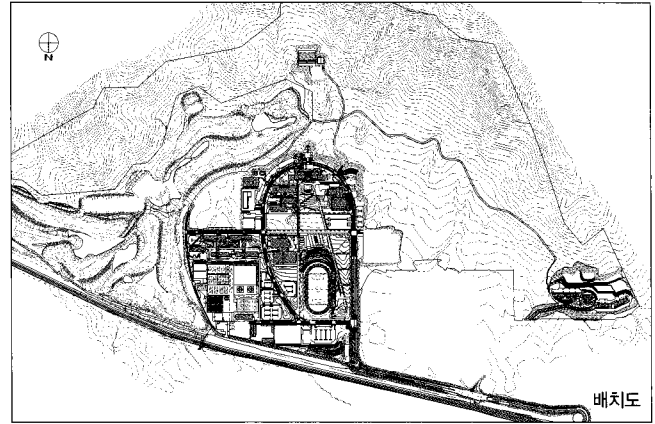

안길원 | 권태원 (주)과 함께 중원건축사사무소
 Architects - An, Kil-won, KIRA

경찰교육원은 전국에 분산 운영중인 경찰교육기관의 통합을 목표로 건립되었다.

미래지향적인 교육타운 형성을 목표로 21C의 새로운 국가교육상 확립을 계획의 주안으로 삼는다. 본 사업은 정보화, 국제화 사회에 능동적으로 대응할 수 있는 창의적이고 역량이 있는 경찰관 육성 및 교육수요 증가에 대처하고 열악한 경찰교육시설을 개선, 전문 현장 업무능력 배양을 위한 첨단 정보화 교육시설을 확보함으로써 기본에 충실한 경찰관을 양성함에 있다.

남북고지의 지형적인 특성과 황산과의 적극적인 Interaction이 전체 배치계획에 반영되도록 하였다. 부지중심에 캠퍼스 코어를 형성하고 주요시설간의 밀접한 연계성을 강화를 통해 통합된 상징성을 구축하도록 하였다. 또한, 질서정연한 건물배치를 통해 특유의 교육환경을 조성하면서도 중앙에 수공간을 강조한 조경계획을 통해 캠퍼스 생활의 활력소가 되도록 했다.

부지훼손을 최소화하였으며, 기존 취락지우와의 이격으로 프라이버시를 확보하는 등 자연환경을 고려하여 변화된 배치를 하였다. 본관동을 중심으로 2단계시설의 유기적 확장 및 연수원 경찰종합학교, 중앙경찰학교의 위계를 고려한 종합 Master Plan을 함으로써 지속가능한 시설의 확장에도 대비하였다.

This Police Training Institute project is erected to unify the different police education agencies dispersed across the country in the past. The academy is designed to establish a new image for national education of the 21st century in order to create a future-oriented educational town. This project shall be an renowned police academy facilities to commit the missions of promoting police leaders who cope actively on an era of the information age and internationalization. Furthermore, this project shall improve the demands of needs for advanced police academy facilities in the country with highly sophisticated training equipments.

The overall layout of the plan reflects the topographic characteristics of a landscape that is high in the south and low in the north, and pursues active interaction with the Mount Hwang area. The powerful campus core at the center of the site is a key element which completes the current project of building a comprehensive education facility for police cadets. Through an orderly arrangement of the buildings and overall master plan composition, a functional but pleasant educational environment is promoted while main water features along the central axis allows prosperity of the campus. The overall master is to minimize possible damages of nature. In respect of existing neighboring residents, a certain set back distance is introduced as well for protection of the residents' privacy. Furthermore, the future expansion around the central of the main building is carefully considered in terms of sustainable design while corresponding Authority of the Police Academy. ■





본관동

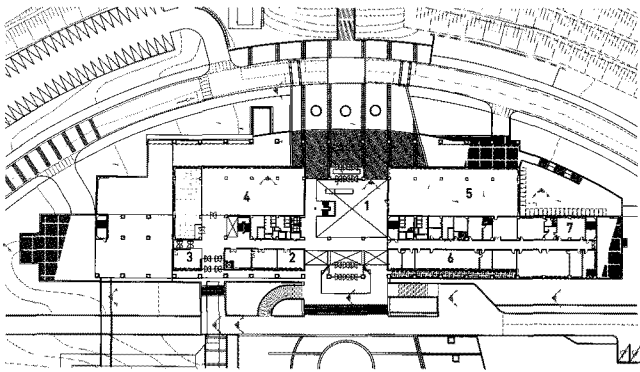

본관+도서관 1층 평면도

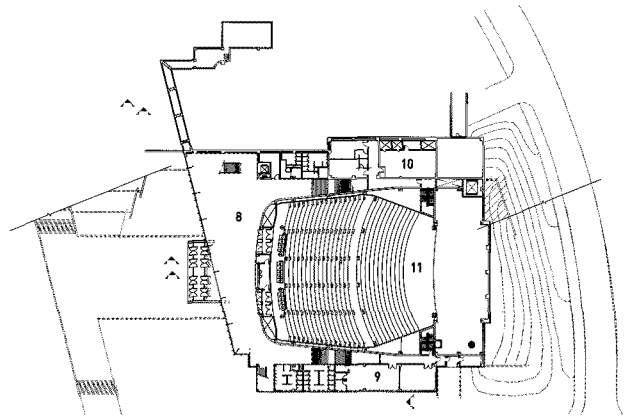

강당동 1층 상부 평면도

- | | | | | |
|---------|----------|--------|-----------|-----------|
| 01_계단실 | 05_총보관 | 09_사무실 | 13_행정실 | 17_문화센터 |
| 02_시스템실 | 06_시설관리계 | 10_연습실 | 14_노래방 | 18_문고 |
| 03_휴게실 | 07_학생계 | 11_대강당 | 15_간이식당 | 19_숙직실 |
| 04_재도서실 | 08_대강당 출 | 12_홀 | 16_공조/기계실 | 20_관리 사무실 |

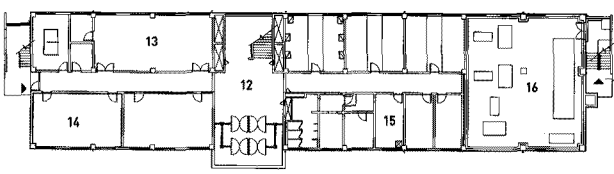

경비·약대 1층 평면도

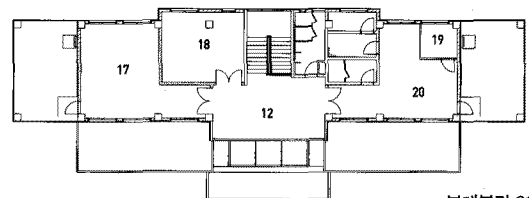

부대복리 2층 평면도



강인동



강인동



체육관 및 학생회관

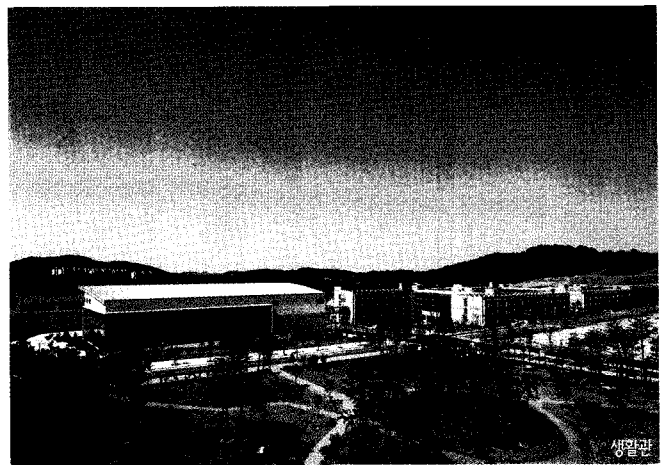

생활관

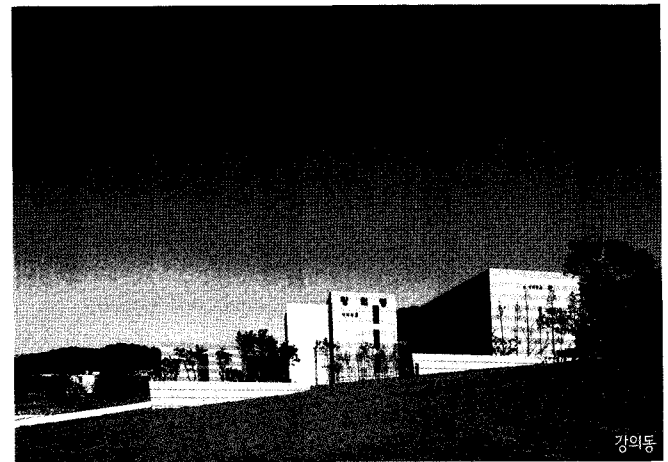
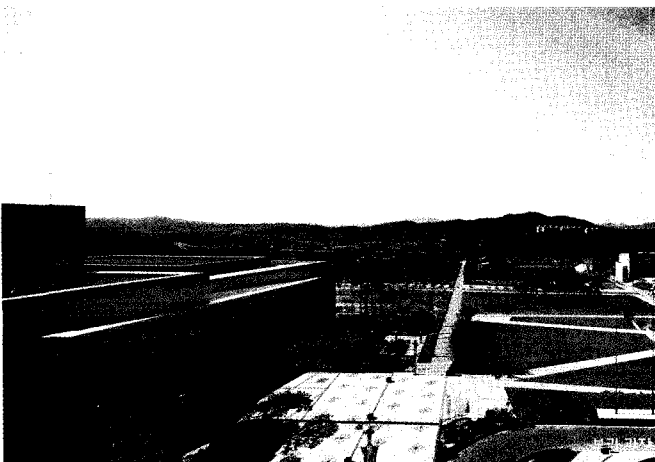

강의동

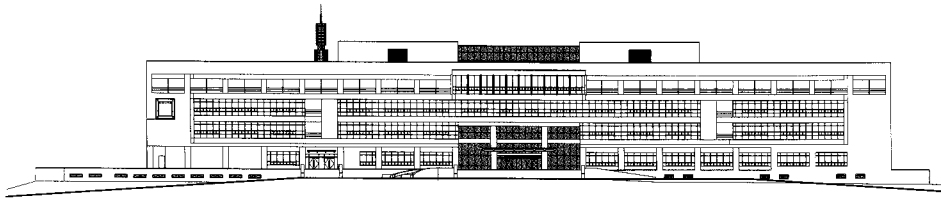

본관 · 도서관 정면도

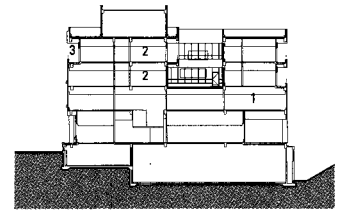

본관 · 도서관 종단면도

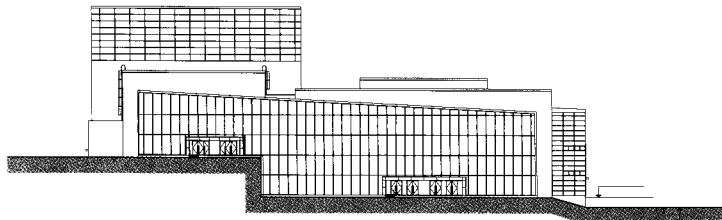

강당동 동측면도

- 01_열람실
- 02_교수연구실
- 03_테라스
- 04_분장실
- 05_무대
- 06_대공연장홀
- 07_제작실

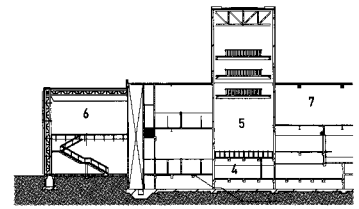

강당동 주단면도



대강당



강당동 내부

- 01_체력단련실
- 02_행정실
- 03_생활실
- 04_기계실
- 05_악대연주실
- 06_테라스
- 07_연습실
- 08_보육실
- 09_오락실
- 10_할아버지반
- 11_문화센터
- 12_문고
- 13_관리사무실

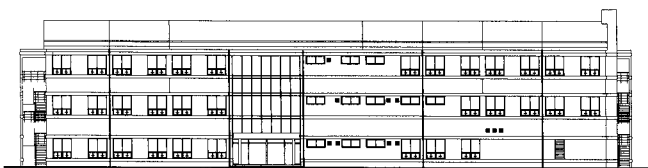

경비대 · 악대 정면도

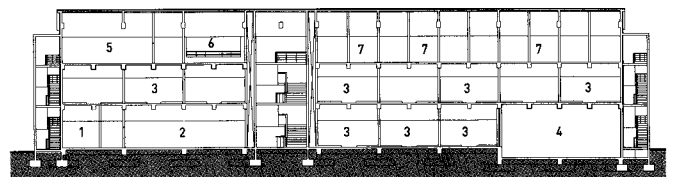

경비대 · 악대 종단면도



부대 복리시설 북측면도

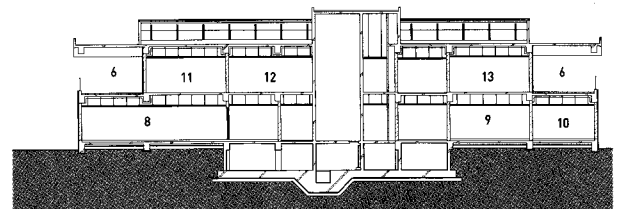

부대복리시설 주단면도