

Abbe-Estlander 피판을 이용한 하순 결손의 치험례

이종민 · 오정환

경희대학교 치과대학 구강악안면외과학교실

Abstract

RECONSTRUCTION OF LOWER LIP DEFECT USING THE ABBE-ESTLANDER FLAP : A CASE REPORT

Jong-Min Lee, Jung-Hwan Oh

Department of Oral & Maxillofacial Surgery, Dental College, Kyung-Hee University

The reconstruction of perioral defects following resection of cancer on the perioral region has been a challenge for oral and maxillofacial surgeons. Surgical management of oral squamous cell carcinoma (SCC) typically involves resection of the carcinoma with a 1cm margin of normal appearing tissue. A large surgical defect is often encountered. The goals of perioral reconstruction are esthetics and function, with oral competence and good lip control.

Abbe described the operation that bears his name in 1898, when he reported on the repair of a “conspicuous deformity” in a 21-year-old man born with bilateral cleft lip and palate. Since that time, Abbe flap reconstruction has been used more frequently for repair following resection of malignancies. Large defects of the lips have been repaired with recent modifications of the Abbe flap. The technique has been popularized by Estlander for reconstruction of the lower lip.

We have treated 70-year-old male patient with SCC on lower lip using Abbe-Estlander flap. Postoperatively the results showed good prognosis. So we report the result of its treatment and case with review of literatures.

Key words: Abbe-Estlander flap, Squamous cell carcinoma

I. 서 론

switch op. . 90 Stein

1cm 1898 Abbe²⁻⁴⁾ 가 21

1) . Abbe

200 Abbe

1974 Karapandzic . Abbe

1795 Hierzel and Vrebos et al. Estlander^{5,6)}

(noma) lip- 가

가 가

가 가
1×2.5cm 가
30%

(Fig. 1). CT

Abbe-Estlander flap

(Fig. 2).

pT2N0M0 Stage II

Ⅱ. 증례보고

2006 2

Abbe-Estlander flap

70 가
1 (2005) 가

(Fig. 3). 3cm
2.5cm (Fig.



Fig. 1. Intraoral view at initial examination.

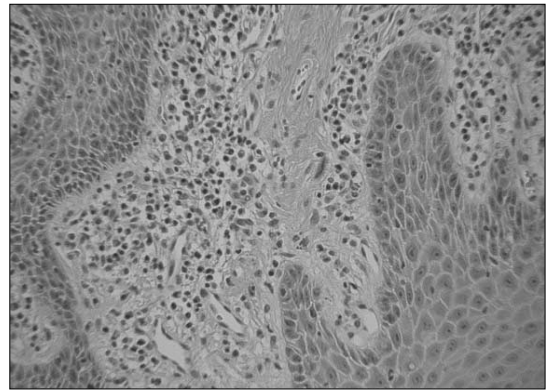

Fig. 2. Histopathologic findings (H-E stain) show invasive and irregular rete peg. Nuclear hyperchromatism, cellular pleomorphism and large numbers of mitotic figures are shown. (×200)

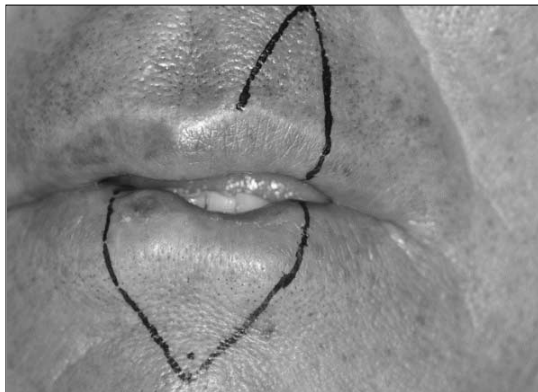

Fig. 3. Design.



Fig. 4. The Abbe-Estlander flap is rotated to fill the surgical defect.

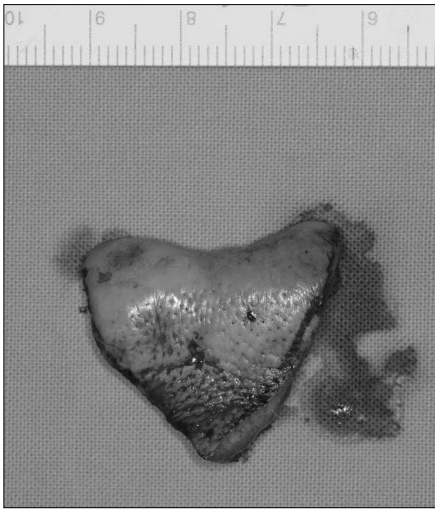

Fig. 5. The surgical specimen.



Fig. 6. Closure of the skin incision.



Fig. 7. The bridge pedicle providing blood supply from the upper lip.



Fig. 8. Superior labial artery.

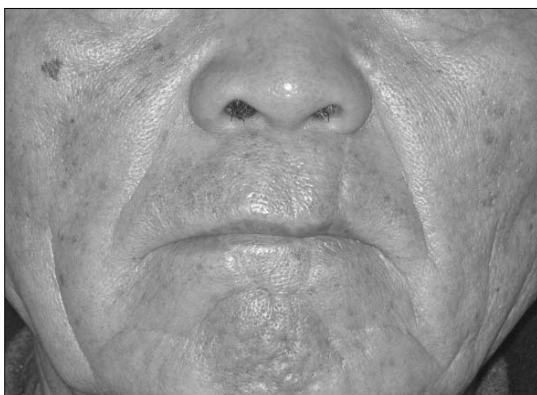

Fig. 9. Post-operative view.

4).

(Fig. 5, 6). through-and-through 3 sup. labial artery (Fig. 7, 8).

12

microstomia

9).

(Fig.

Ⅲ. 총괄 및 고찰

7

가
90%
가
가
40
가
/
-
가
7)
1cm
lip seal
microstomia
competent
1)

10
Wexler Dingman 75%
Abbe abbe
12)
가
가
가
Abbe neurotization
가 neurotiza-
tion 13)
Estlander
Estlander Abee
14)
Abbe flap Estlander flap
microstomia 가
가
Estlander Abbe flap

Ⅳ. 요약

가 1/3
“W” “V”
가 8)
가 1/3
V- 가
Owens
9) 1974 Johanson
“staircase”
1954 Schuchardt
W barrel-
10,11)
labial artery
가
Abbe

2.5×1cm
Abbe-Estlander flap

참고문헌

1. Brodland DG, Zitelli JA : Surgical margins for excision of primary cutaneous squamous cell carcinoma. J Am Acad Dermatol 27 : 241, 1992.
2. Mxgregor IA : Reconstruction of lower lip. Br. J. Plast. Surg 36 : 40, 1983.
3. Javeley ME, Clement RL, Orcult TW : Myocutaneous flaps in lip construction : Application of the Karapanszic principle. Plast Reconstr Surg 59 : 680, 1977.
4. Calhoun KH, Stiernberg CM : Surgery of the Lip, 1st ed. Newyork, Thieme, 1992, p.24.
5. Abbe R : A new plastic operation for the relief of deformity due to double harelip. Med Record 53 : 477, 1898.
6. Jatin DS, Snehal GP : Head & Neck : Surgery & Oncology. 3rd ed, 2003, p.158.

7. Brad WN, Douglas DD, Carl MA et al : Oral & Maxillofacial Pathology. 2nd ed., 2002, p356.
8. Salgarelli AC, Sartorelli F, Cangiano A et al : Treatment of lower lip cancer : An experience of 48 cases. Int J Oral Maxillofac Surg 34 : 27, 2005.
9. Wilson JSP, Walker EP : Reconstruction of the lower lip reconstruction. Br J Plast Surg 4 : 29, 1981.
10. Johanson B, Aspelund E, Breine U et al : Surgical treatment of non-traumatic lower lip lesions with special reference to the step technique. Scand J plast Reconstr Surg 8 : 232, 1974.
11. Schuchardt K : Operationen im Gesicht und im kieferbereich Operationen an den Lippen. In Bier A, Braun H, Kummel H, eds : Chirurgische Operationslehre. Leipzig, JA Barth, 1954.
12. Wexler MR, Dingman RO : Reconstruction of the lower lip. Chir Plast(Berl) 3 : 23, 1975.
13. Smith JW : The anatomical and physiologic acclimatization of tissue transplanted by the lip switch technique. Plast Reconstr Surg 26 : 40, 1960.
14. Estlander JA : A method of reconstructing loss of substance in one lip from the other lip. Classic reprint : translated from the German by Dr. Borhe Sundell. Plast Reconstr Surg 42 : 360, 1968.

저자 연락처

우편번호 130-701
서울시 동대문구 회기동 1번지
경희대학교 치과대학 구강악안면외과학교실
오 정 환

원고 접수일 2007년 3월 16일
게재 확정일 2007년 7월 6일

Reprint Requests

Jung-Hwan Oh

Dept. of OMFS, School of Dentistry, Kyung Hee Univ.
1 Hoegi-dong, Dongdaemun-gu, Seoul, 130-701, Korea
Tel: 82-2-958-9440~1 Fax: 82-2-966-4572
E-mail: omsojh@khu.ac.kr

Paper received 16 March 2007
Paper accepted 6 July 2007