

- 1 -

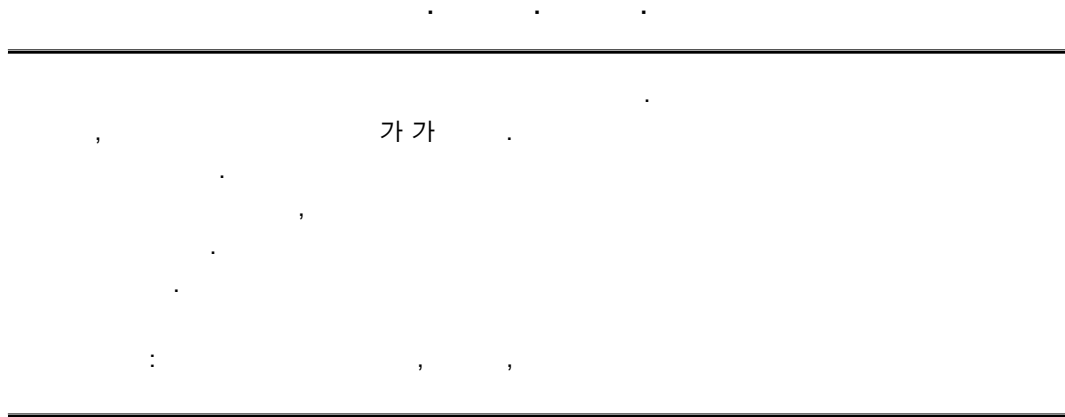

가  
Acid phosphatase, -feto protein, CEA,  
CA 19-9, CA125, PSA  
1987 Evans<sup>2)</sup>  
, 1993 Evans 12 가 가  
가<sup>3)</sup>. 가 , T1  
가  
(Fig. 1), T2  
가  
18 3 가 T2  
6×9×10 cm (Fig. 2).  
9 cm

:  
10-7

가 (Fig. 3). (Ovoid shape) 가 S-100 Protein, desmin, actin HNF35, smooth muscle actin, neuron specific endolase (NSE) (Fig. 2). 가 가 (storiform pattern) (stromal cell) vimentin

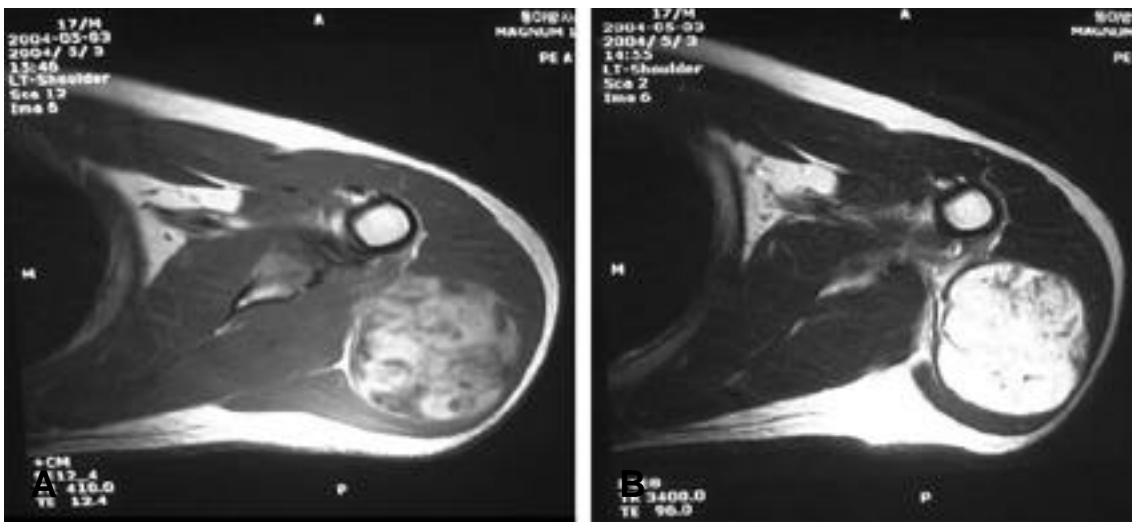

**Fig. 1.** (A) T1-weighted axial image shows homogeneous low signal intensity, sharply marginated lesion (B) T2-weighted axial image shows inhomogeneous low signal and high intensity, well demarcated lesion

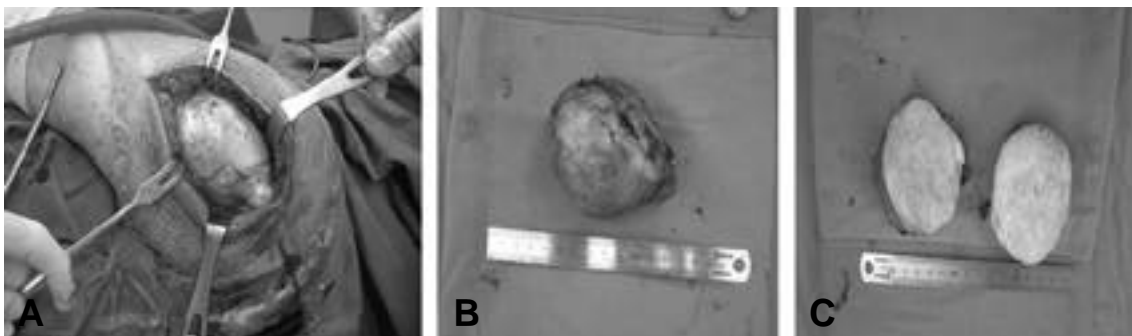

**Fig. 2.** (A) Operative image, showing huge mass in the posterior aspect of right shoulder. (B, C) Gross pathologic image shows ovoid shape, well demarcated lesion and bisecting surface demonstrates a mixture of yellow-colored, mucoid and fibrous tissue

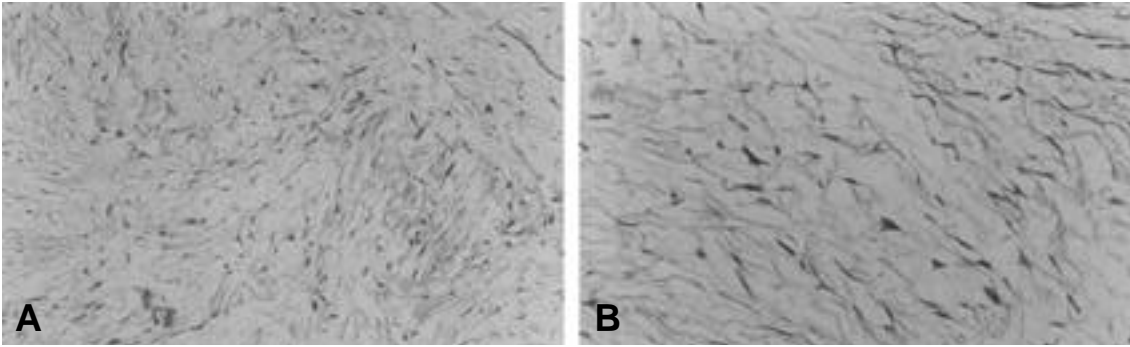

**Fig. 3.** (A) Low power magnification shows apparently the alternating areas of fibrous and myxoid stroma (× 100, H&E stain). (B) High power magnification shows spindle-shaped or stellate neoplastic cells with oval hyperchromatic nuclei and poorly defined-pale eosinophilic cytoplasm (× 200, H&E stain).

2)  
 , vimentin  
 , Pan-muscle actin  
 smooth muscle actin  
 , actin, desmin, S-100 protein,  
 CD34, EMA (epithelial membrane antigen),  
 cytokeratin

1,5)  
 vimentin  
 ,  
 desmoid fibro-  
 matoses, (neurofibroma), fasciitis  
 with myxomatous degeneration  
 ,  
 malignant fibrous histiocytoma,  
 myxoid malignant peripheral nerve sheath  
 tumor, synovial sarcoma with myxoid aspect

4)  
 6).  
 5).  
 가  
 가 58 %  
 3,6).

### REFERENCES

- 1) **Dvornik G, Barbareschi M, Gallotta P et al:** Low-grade fibromyxoid sarcoma. *Histopathology* 30, 274-276, 1997.
- 2) **Evans HL:** Low grade fibromyxoid sarcoma. A report of two metastasizing neoplasm having a deceptively benign appearance. *Am J Pathol* 88: 615-619, 1987.
- 3) **Evans HL:** Low-grade fibromyxoid sarcoma, A case of 12 cases. *Am J Pathl* 17: 595-600, 1993.
- 4) **Fukunaga M:** Low-grade fibromyxoid sarcoma. *Virchows Arch* 429: 301-303, 1996.
- 5) **GB Lee, KW Hong, HC Park et al:** Low grade fibromyxoid sarcoma in the chest wall, *Korean J Thoracic Cardiovasc Surg* 35, 638-641, 2002.
- 6) **Goodlad JR, Mentzel T, Fletcher CDM:** Low grade fibromyxoid sarcoma: Clinicopathological analysis of eleven new case distinct entity. *Histopathology* 26: 229-237, 1995.
- 7) **Ugai K, Kizaki T, and Morimoto. and Sashikata T:** A case of low-grade fibormyxoid sarcoma of the thigh, *Pahol Int, Oct-Nov; 44(10-11)* 793-799, 1994.

**Abstract**

**Low grade fibromyxoid sarcoma in shoulder  
-One case report-**

**Sang-Seon Lee, M.D., Chol Song, M.D., Doo-Hoon Sun, M.D., Myung-Sang Moon, M.D.,Ph.D.**

*Department of Orthopaedic Surgery Sun General Hospital, Daejeon, Korea*

---

Low-grade fibromyxoid sarcoma (LGFMS) is very rarely seen, and it commonly arises from the deep soft tissues of the lower extremities. Histologically, it is characterized by the presence of bland spindle cells with mainly storiform pattern of growth, set in alternating areas with a myxoid or fibrous stroma. The immunohistochemical reaction of this tumor permits a positive diagnosis of low grade fibromyxoid sarcoma and allows its distinction from a number of other benign and malignant soft tissue tumor. We report this rare case together with the review of the literature.

**Key Word:** Low-grade fibromyxoid sarcoma, Shoulder, Marginal resection

---

**Address reprint requests to**

Sang-Seon Lee, M.D.

Department of Orthopaedic Surgery, Sun General Hospital

10-7, Mok-dong, Chung-gu, Daejeon 301-725, Korea

TEL: 82-42- 220-8461, Fax: 82-42-254-4955, E-mail: leesangseon65@hanmail.net