

Acute Motor Axonal Neuropathy Combined with Acute Disseminated Encephalomyelitis

Seong-Yong Yu, M.D., Eui-Seong Lim, M.D., Byoung-Soo Shin, M.D.,
Man-Wook Seo, M.D., Young-Hyun Kim, M.D.

Department of Neurology, Jeonbuk National University Medical School

Acute motor axonal neuropathy (AMAN) is a subtype of Guillain-Barre syndrome and characterized by selective involvement of motor fibers. Acute disseminated encephalomyelitis (ADEM) is a demyelinating disease of central nervous system. The coincidence of central and peripheral nervous system involvement has been reported rarely. We described a 37-year-old male patient presented with fever and altered consciousness. The examination of cerebrospinal fluid and brain magnetic resonance imaging was compatible with acute disseminated encephalomyelitis. Several days after admission his mentality was improved but quadriplegia, multiple cranial neuropathies, and areflexia were detected. Electrophysiologic studies suggested axonal form of motor dominant polyneuropathy. We report a case of acute motor axonal neuropathy combined with ADEM. We consider that this case is an example of simultaneous immunologic process to the common pathogenic epitope of central nervous system and peripheral nervous system.

Key Words: Encephalomyelitis, Acute disseminated, Acute motor axonal neuropathy

(Acute Disseminated Encephalomyelitis, ADEM) Guillain-Barre

가 37, 3
3,4 가
(Acute Motor Axonal Neuropathy, AMAN) Guillain-Barre 140/90 mmHg, 108 / ,
가 ADEM 38
가 , 3 mm
가 9
37 ADEM 가
, 가
(Babinski)
(ankle clonus)

Address for correspondence

Byoung-Soo Shin, M.D.

Department of Neurology, College of Medicine,
Jeonbuk National University, 634-18, Geumam-dong,
Deokjin-gu, Jeonju-si, Jeonbuk, 561-712, Korea
Tel: +82-652-250-1896, Fax: +82-652-251-9363
E-mail : sbsoo@moak.chonbuk.ac.kr

, VDRL AIDS
herpes virus cytomegalovirus,
measles virus, varicella zoster virus IgM
160 mmHg,
가 86/mm³ (4%,
96%), 1/mm³, 85.2 mg/dl 가

102 mg/dl
Tuberculous PCR
band 가 가
Protein) 8.0 ng/ml
O 1:160, H 1:320

61 mg/dl,
Herpes virus PCR,
Oligoclonal IgG
(Myelin Basic
Protein) . widal

Grade I, Grade I
2
1.229 mV, 4.018 mV,
1.146 mV 0.602
mV

5~6 Hz

T2WI FLAIR, Diffusion
Weighted Image (DWI)
(Fig. 1).

가
(Table 1).
3

3 (1g/day, methylpred-
nisolone) X-
38

F-wave
, H-reflex

(Table 1).
3

grade II, grade I, grade IV,
grade I

Guillain-Barre
5

2 ADEM

MRC grading

Grade III,

(monophasic)

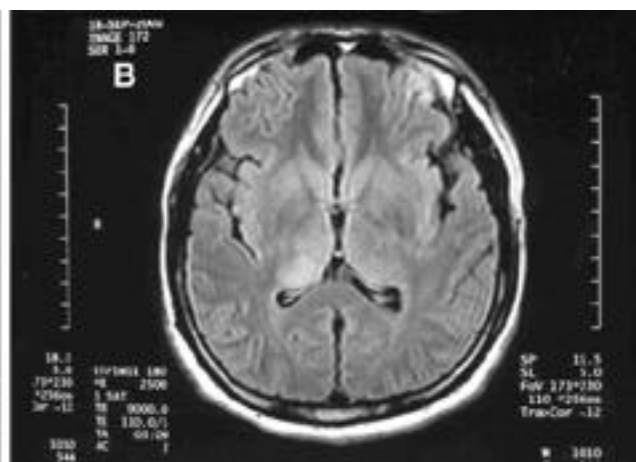
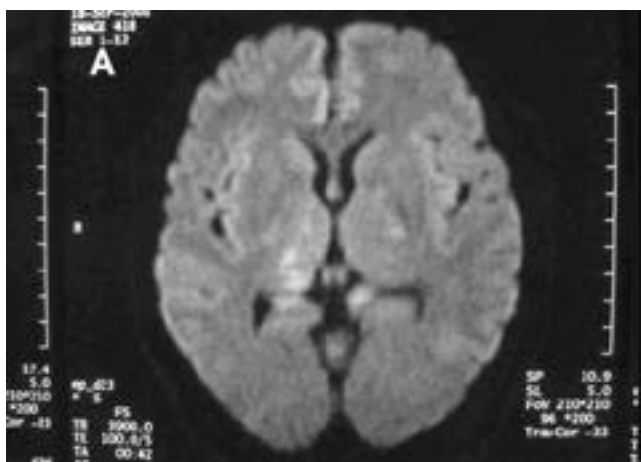

Figure 1. Brain MRI. Bilateral. Rt side prominent, thalamic high signal intensity on Diffusion MR imaging (A), and T2-weighted MR imaging (B)

Table 1. Nerve conduction study

	Day 14		Day 3 months	
	NCV	Amplitude	NCV	Amplitude
Motor nerve conduction				
Median nerve (Lt)			3.42 ms	
terminal latency	3.0 ms		51.3 m/s	1.95 mV
wrist- elbow	55 m/s	1.229 mV	23.2 ms	
F-wave				
Ulnar nerve (Lt)				
terminal latency	2.6 ms			3.04ms
wrist - B.E	58 m/s	4.018 mV	52.4 m/s	4.96mV
B.E-A.E	67 m/s	4.037 mV	46.5 m/s	4.42mV
F-wave			30.5 ms	
Post tibial nerve (Rt)				
terminal latency	4.5 ms		3.50 ms	
knee-ankle	43 m/s	1.146 mV	45.9 m/s	1.32 mV
F-wave			49.2 ms	
H-reflex			NR	
Peroneal nerve (Rt)				
terminal latency	3.5 ms			NR
knee-ankle	50 m/s	0.602 mV	NR	NR
F-wave				NR
Sensory nerve conduction				
Median nerve (Lt)				
Finger-Wrist	60 m/s	44.38 uV	41.8 m/s	30.8 uV
Ulnar nerve (Lt)				
Finger-Wrist	55 m/s	43.08 uV	39.7 m/s	39.0 uV
Sural nerve (Rt)				
Lat.malleolus-Calf	47 m/s	16.21 uV	35.1 m/s	22.1 uV

NCV: Nerve Conduction Velocity, NR: No Response
 B.E: Below Elbow, A.E: Above Elbo

가 ADEM , F - wave, 1,5,12
 ADEM AMAN
 Campylobacter jejuni GM1 8
 , MRI T2 , AMAN 7
 FLAIR, DWI , 가 , 2 , 가 ,
 가 가 , oligo- EMG
 clonal band Ig G band 가 (motor axonal polyneuropathy)
 steroid 가 GBS
 1,5 ADEM , , Guillain -Barre
 (AMAN) 1986 Feasby 6
 GBS , Mckhan .
 7 GBS
 - 가 , , GBS 가

ganglioside (GM1, GD1a, GQ1b)
 Campylobacter jejuni 가

(Critical illness polyneu-
 ropathy, CIP) CIP

CIP (cranial nerve)
 가

가

가

ADEM Guillain-Barre

ADEM Guillain-Barre

1999 Huber 9 1

Huber 3

23 A , 3

Huber
 Campylobacter jejuni
 가

GBS ADEM

pathogenic epitope가

AMAN (macrophage) Ranvier node epitope가

GM1 GD1a 가 IgG type

ganglioside

.¹¹ , GM1 GD1a가
 node of Ranvier
 , AMAN Campylobacter

ADEM AMAN epitope가

GM1 GD1a GM1, GD1a가
 Huber 가

epitope 가

REFERENCES

1. Lee DK, Do JK, Kwak KH, Oh HJ, Sung NK. A Case of Acute Disseminated Encephalomyelitis. *J Korean Neurol Assoc* 1997;15:222-227.
2. Lee DK. Critical illness polyneuropathy. *Journal of K.S.C.N.* 2001;3:115-121.
3. Amit R, Glick B, Itzhak Y, Dagani Y, Meyeir S. Acute, severe combined demyelination. *Child Nerv Syst* 1992;8: 354-356.
4. Kinoshita A, Hayashi M, Miyamoto K, Oda M, Tanabe H. Inflammatory demyelinating polyradiculitis in a patient with acute disseminated encephalomyelitis (ADEM). *J Neurol Neurosurg Psychiatry* 1996;60:87-90.
5. Hollinger P., Sturzenegger M., Mathis J., Schroth G., Hess C.W. Acute disseminated encephalomyelitis in adults: a reappraisal of clinical, CSF, EEG, and MRI findings. *J Neurol* 2002;249:320-329.
6. Feasby TE, Gilbert JJ, Brown WF, Bolton CF. An acute axonal form of Guillain-Barre polyneuropathy. *Brain* 1986;109;1115-1126.
7. McKhann GM, Cornblath DR, Griffin JW, et al. Acute motor axonal neuropathy: a frequent cause of acute flaccid paralysis in China. *Ann Neurol* 1993;33:333-342.
8. Yuki N, Yoshino H, Sato s, Miyatake T. Acute axonal polyneuropathy associated with anti-GM1 antibodies following Campylobacter enterities. *Neurology* 1990;40: 1900-1902.
9. Huber S, Kappos L, Fuhr P, Wetzel S, Steck AJ. Combined acute disseminated encephalomyelitis and acute motor axonal neuropathy after vaccination for hepatitis A

- and infection with *Campylobacter jejuni*. *J Neurol* 1999; 246:1204-1206.
10. Griffin JW, Li CY, Ho TW, Tian M, Gao CY, Xue P, Mishu B, Cornblath DR, Macko C, McKhann G.M., Asbury A.K. Pathology of the motor-sensory axonal Guillain-Barre syndrome. *Ann Neurol* 1996;39:17-28.
 11. Gong Y, Tagawa Y, Lunn MPT, Laroy W, Heffer-Lauc M, Li CY, Griffin JW, Schnaar RL, Sheikh KA. Localization of major gangliosides in the PNS: implications for immune neuropathies. *Brain* 2002;125:2491-2506.
 12. Victor M, Ropper A.H. Adams and Victor's Principles of Neurology. 7th ed. New York:McGraw-Hill, 2001;975-978, 1387-1388.
 13. Waxman SG. Peripheral nerve abnormalities in multiple sclerosis. *Muscle and Nerve* 1993;16:1-5.