

Construction the Full-Text Database and Development a Integrated Management System of Research Output at a Research Library

* . **

AnNa Yoo · JeongHoon Oh

- | | |
|----|----|
| 1. | 4. |
| 2. | 5. |
| 3. | • |

DB

가

DB

*

(Senior Librarian, Technology Information Dept., KAERI, annyoo@kaeri.re.kr)

**

(Senior Librarian, Technology Information Dept., KAERI, jhohl@kaeri.re.kr)

· :2003 2 22

· :2003 3 7

ABSTRACT

This study described about development the integrated management system for research reports and construction full text database of KAERI reports. This system enables centralization of various information related to reports by connecting with management information system. The advantages of this study are consistency of database between digital library and MIS, reduction of budget and manpower and increase of research productivity.

KEYWORDS

Research Report, Management Information System, Full Text Database, Report Management.

1.

가

2

가 . ,

(Calhoun 1991).

가 .

(MIS)

9,000

가 . ,

16 가
가

가 , DB

(2000).

가

가 , DB , ,

(HWP), MS WORD (DOC),

TeX(TEX)

DVI ,

가

1.1

16

가

가 2.
 KISTI
 (2002). 가 2.1
 (1)
 DB
 가 가 가

< 1 >

	Research Report	RR		3,255
	Management Report	MR		387
	State of the Art Report	AR	,	647
	Technical Report	TR	, 가	2,369
	Contract Report	CR		135
	Commission Report	CM		640
	Overseas Official Trips	OT		886
	Educational Publication	EP		1
	General Publication	GP		215
	Translation Report	TS	()	179
	User Manual & Guide	UM	,	5

(Korea Atomic Energy
Research Institute; KAERI) 1957 . 1996

< 1>

가

. 1996
2002 2,400

(2)

1990 SGML

, KAERI PDF

가 가 (1997).



< 1>

2.2

KAERI

가

() 가

< 1 >

“ ”

가

가

<

2 >

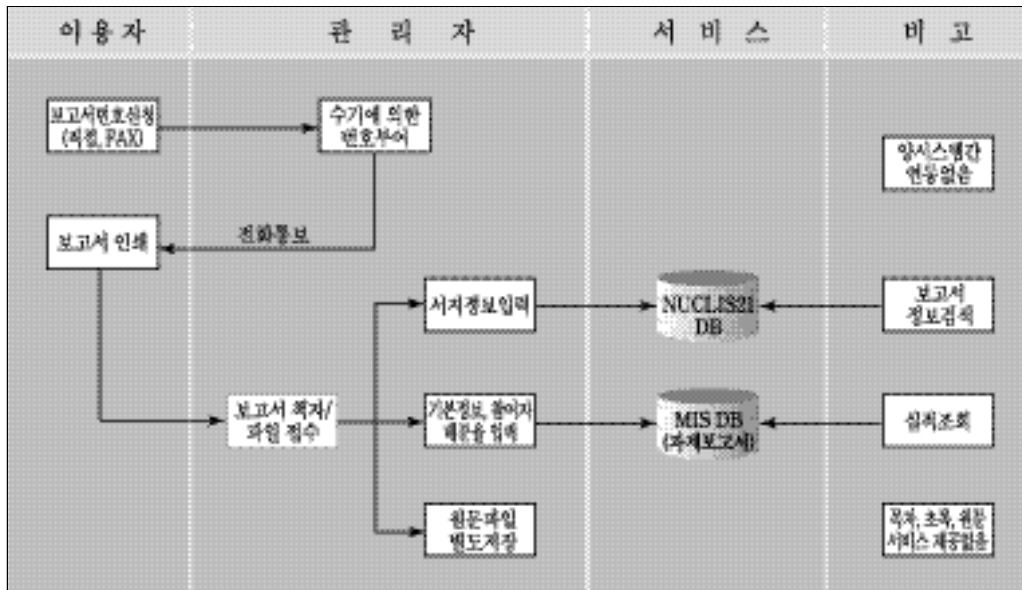

< 2 >

3.

가

3.1

< 2>

Fax

(

가

< 3>

(<

4>).

(1)

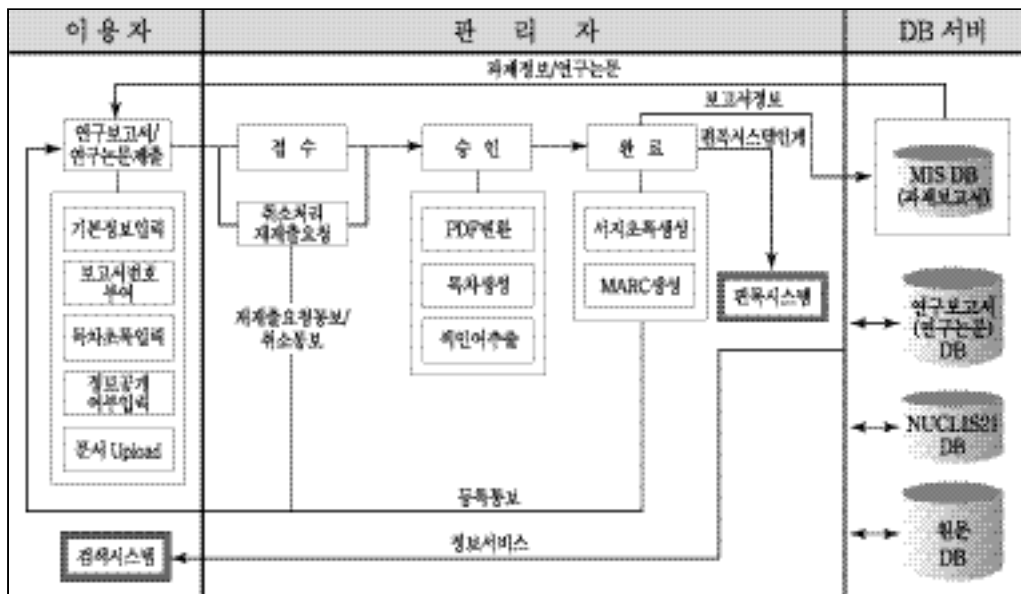

< 3>

(2)

3

< 5>

가

MARC

5

, PDF

가

< 4>

가

가

.

4>

가

가

가

ID	제목	저자	출판사
01	NUCLIS 21	NUCLIS 21	NUCLIS 21
02	NUCLIS 21	NUCLIS 21	NUCLIS 21
03	NUCLIS 21	NUCLIS 21	NUCLIS 21
04	NUCLIS 21	NUCLIS 21	NUCLIS 21
05	NUCLIS 21	NUCLIS 21	NUCLIS 21
06	NUCLIS 21	NUCLIS 21	NUCLIS 21
07	NUCLIS 21	NUCLIS 21	NUCLIS 21
08	NUCLIS 21	NUCLIS 21	NUCLIS 21
09	NUCLIS 21	NUCLIS 21	NUCLIS 21
10	NUCLIS 21	NUCLIS 21	NUCLIS 21
11	NUCLIS 21	NUCLIS 21	NUCLIS 21
12	NUCLIS 21	NUCLIS 21	NUCLIS 21
13	NUCLIS 21	NUCLIS 21	NUCLIS 21
14	NUCLIS 21	NUCLIS 21	NUCLIS 21
15	NUCLIS 21	NUCLIS 21	NUCLIS 21
16	NUCLIS 21	NUCLIS 21	NUCLIS 21
17	NUCLIS 21	NUCLIS 21	NUCLIS 21
18	NUCLIS 21	NUCLIS 21	NUCLIS 21
19	NUCLIS 21	NUCLIS 21	NUCLIS 21
20	NUCLIS 21	NUCLIS 21	NUCLIS 21

< 5>

/

가

PDF

Book-mark

가

가

PDF

< 6>

PDF

PDF

가

가 ,

'KAERI' 가



< 6> PDF

가 가 가 , MARC

PDF

PDF

PDF

PDF

가

PDF

MARC

< 7>

MARC

가

가

't' , 'tjk' ,

, 가

(088 tag), (245

tag), (260 tag), (300

가

tag), (500 tag), (653

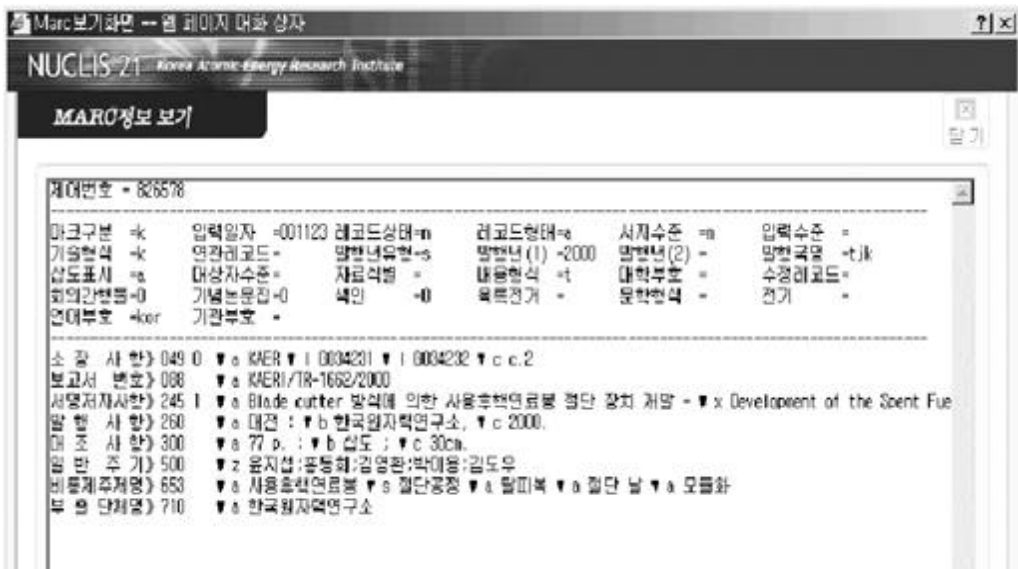

< 7> MARC

tag), (710 tag)

MARC

MARC

가

MARC

MARC

가

< 1>

MARC

가

가

MARC

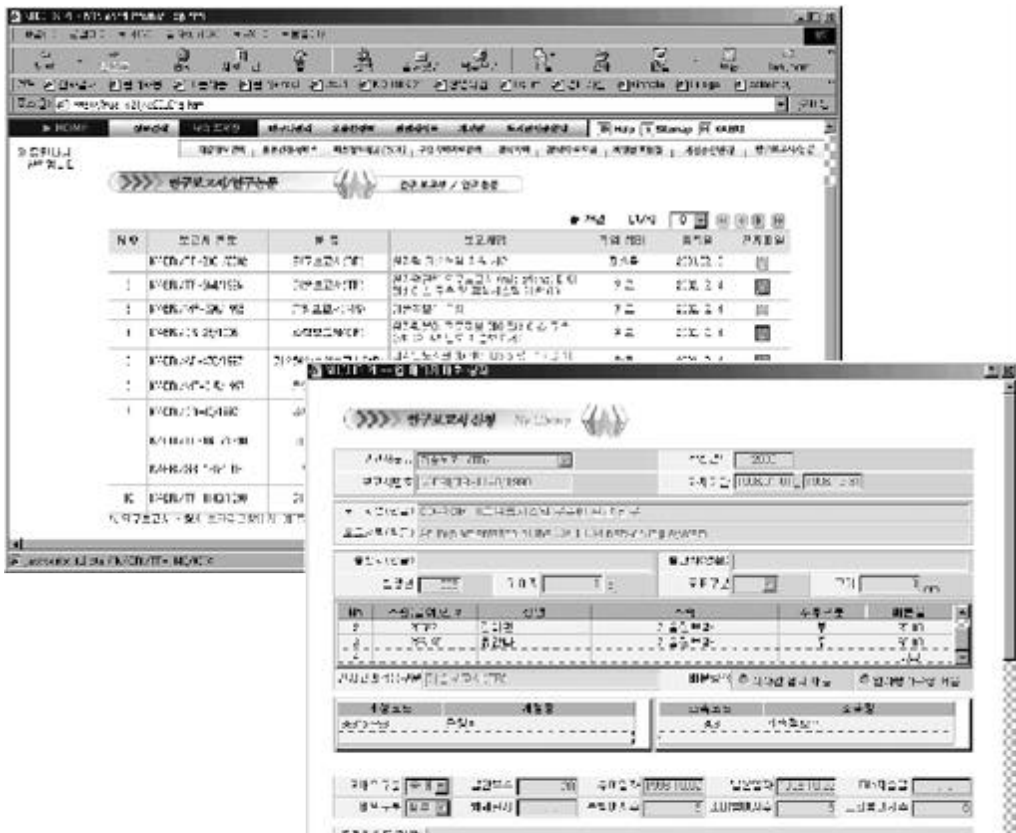

< 8>

1996

(3)

가 < 2>
2002 9,000
가

가

< 2> DB

DB	TEXT FILE	2,458
		5,243
	PAPER	5,249
		780,263

가

, PDF , ,

4.

9,000

가

2002

가

가

text title bar “ : ”
 PDF ,
 PDF (KAERI) ,
 가
 가 300Dpi, CCITT
 Group4 , 300Dpi,
 < 9> . PDF JPG
 Text file 2,458
 가 (5,243), 5,249
 < 6> (780,263)

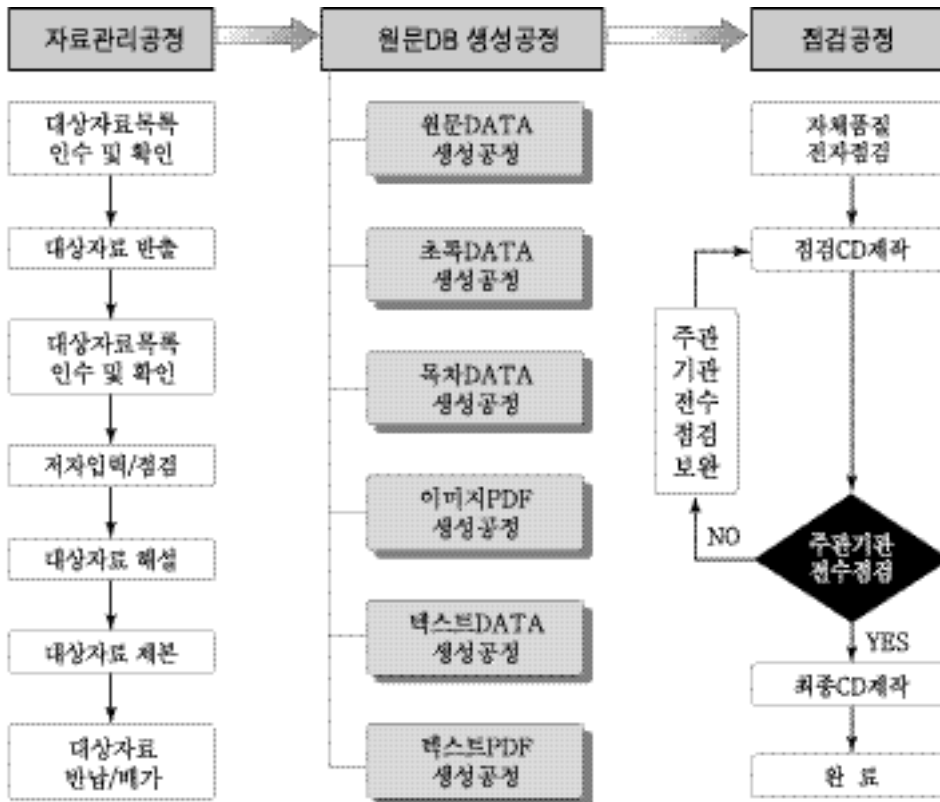

< 9>

5.

가 ,

가

. 2002. 가
KISTI
『KOSTI 2002- 1』
, 2002 12 12 -13 . 198-
207.

. 1998. 『

:

』 KAERI/TR-977/98.

. 1997. 『

(Digital

Library)

:

DB & Full

text DB

』 KAERI/

AR-470/97.

. 2002.

MIS

』 『

online

』 2002

28 :

10-26.

. 1998. 『

』

DB

. 2000.

가

』 『KOSTI

2000-

DB

』 ,

2000 12 14 -15 . 408-419.

. 2002. 『

』

,

Calhoun, Ellen. 1991 " Technical reports de-

mystified' Reference Librarian, 32 :
163-175.