

I.

(SDM; Krupp Corp., Essen, Germany)가 . SDM transducer probe tip 가 (1518m/s),

가

1,2),

0.1 mm 0.3 mm 8.0 mm 가 7). Eger 7) SDM

, M Iler 8-10)

가

, Chang 11)

SDM

가

가

2,4 - 6).

(biotypes)

4,7,12),

(invasive)

(non - inva -

sive) 3)

가

가 2.

3
Williams probe
1mm

11. 37
가 25 , 가 12
23.5
SDM
(Figure 1).
1)
, 2) 가 5
4mm 가 , 3) 가
, 4)

6

Table 1.

Tooth type	11/21	12/22	13/23	14/24	15/25	16/26	17/27
GTH(mm)	1.16 (0.36)	0.98 (0.37)	0.83 (0.29)	0.87 (0.29)	0.85 (0.29)	1.05 (0.40)	1.04 (0.45)
GW(mm)	5.23 (1.17)	5.41 (1.57)	4.99 (1.33)	4.19 (1.02)	4.03 (1.12)	4.65 (1.34)	5.66 (1.76)
PPD(mm)	1.36 (0.51)	1.42 (0.52)	1.2 (0.40)	1.39 (0.49)	1.33 (0.47)	1.73 (0.50)	1.90 (0.53)
REC(mm)	0 (0)	0.02 (0.12)	0 (0)	0.11 (0.32)	0.02 (0.12)	0.02 (0.16)	0 (0)
Tooth type	31/41	32/42	33/43	34/44	35/45	36/46	37/47
GYH(mm)	0.71 (0.24)	0.74 (0.24)	0.69 (0.20)	0.68 (0.17)	0.76 (0.21)	1.09 (0.39)	1.69 (0.41)
GW(mm)	4.12 (1.05)	4.08 (1.11)	2.64 (0.96)	1.74 (0.67)	2.64 (0.84)	3.07 (0.69)	2.68 (0.71)
PPD(mm)	1.14 (0.34)	1.14 (0.38)	1.27 (0.48)	1.18 (0.38)	1.24 (0.43)	1.57 (0.58)	1.76 (0.52)
REC(mm)	0.02 (0.23)	0.02 (0.25)	0.02 (0.16)	0.20 (0.47)	0.02 (0.12)	0.02 (0.12)	0 (0)

GTH : , GW : *()
PPD : , REC :

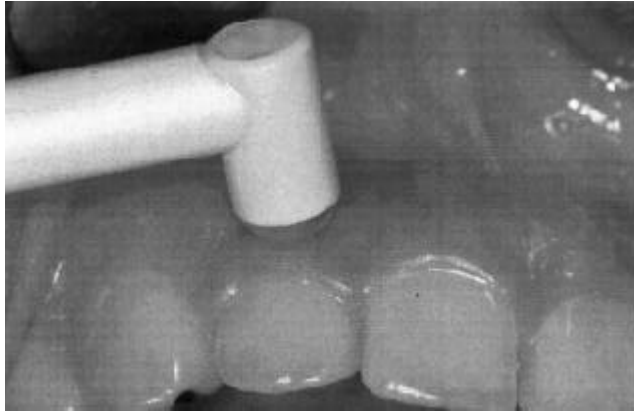

Figure 1. SDM

3.

1.

Table 1

구분	구분	구분	구분
가	2.73mm	0.50 mm	
나	mm 가	가 1.16 ± 0.36	
다	mm 가	0.83 ± 0.29	
라	1.69 ± 0.41 mm 가	2	1
마	0.68 ± 0.17 mm 가	가	1.27
바	mm 가	1	2

. P 0.05

III.

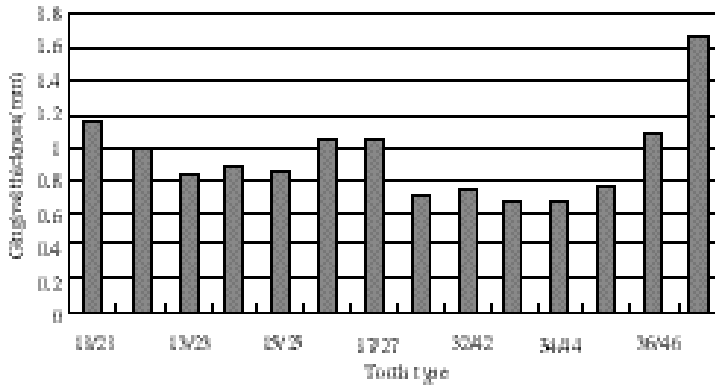
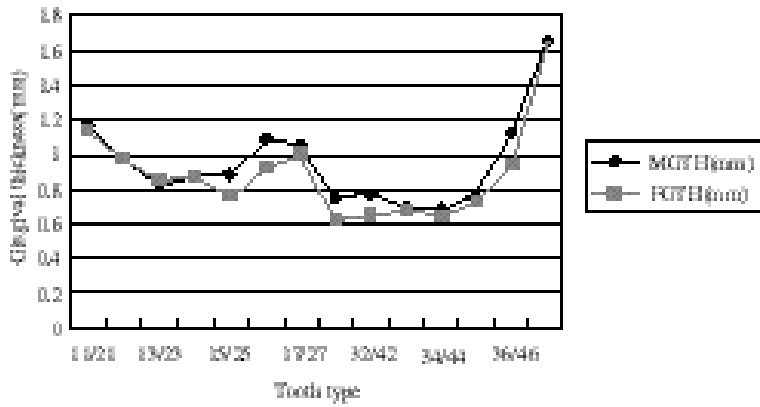

Figure 2.



MGTH : male gingival thickness
 FGTH : female gingival thickness

Figure 3.



KGTH : Korean gingival thickness
 GGTH : German gingival thickness (data from Eger et al. 1996)

Figure 4.

5.66 mm 가
 1.40mm 가
 . 1mm
 (3.79%)
 가

Figure 2

Figure 3

가
 . 가
 38 가
 , 1 (P<0.05),
 .
 . 37
 가 , Eger ⁷⁾ 42
 ,
 (Figure 4).

Table 2.

R ² =0.229; R ² _{adj} ; 0.225 s.e. (estimate)=0.268				
	b	s.e.(b)		P
(constant)	0.377	0.036		0.000
GW(mm)	0.079	0.042	0.411	0.000
PPD(mm)	0.115	0.022	0.171	0.000
REC(mm)	-0.043	0.042	-0.034	0.304

GW: , PPD: , REC :

3. 가 0.15 mm . SDM 가 가

1 2 (data not shown). SDM transducer probe

2 , transducer probe

23 % 가 Eger ⁷⁾

(Table 2). 가 가

IV. SDM (validity) (Figure 4) (Kerr reamer ISO 15) 가 0.15 mm ⁷⁾. (²=0.906, P<0.0001) Eger ⁷⁾ 0.03±0.16 mm , SDM (Figure 3), 가 가 가 (reliability) 가 가 가 0.17 mm 가 0.16 mm Eger ⁷⁾ 가 가 가 5 , 가 가 2 가가 , 가 가

가 , 1 가 ,
가 2 M ller 8)
Eger 7) “gingival phenotype”
Eger 7) 가
가 1
가 Eger 7)
SDM
13,14) 1 가
2 mm가
가 SDM
가 V.
가 37
가
1.
Goaslind⁴⁾ 가 가
Olsson 가 2
12) 가 , 1 가
가 2. 가 가
Eger 7) 가
V.

1. Ericsson, I. & Lindhe, J. Recession in sites with inadequate width of the keratinized gingiva. An experimental study in the dog. *J. Clin. Periodontol.* 11:95 - 103, 1984
2. Claffey, M. & Shanley, D. Relationship of gingival thickness and bleeding to loss of probing attachment in shallow sites following nonsurgical periodontal therapy. *J. Clin. Periodontol.* 13:654 - 657, 1986
3. Kydd, W. L., Daly, C. H. & Wheeler, J. B. The thickness measurement of masticatory mucosa in vivo. *Inter. Dental. Journal.* 21:430 - 441, 1971
4. Goaslind, G. D., Robertson, P. B., Mahan, C. J., Morrison, W.W & Olson, J. V. Thickness of facial gingiva. *J. Periodontol.* 48:768 - 771, 1977
5. Olsson, M., Lindhe, J. & Marinello, C. P. On the relationship between crown form and clinical features of the gingiva in adolescents. *J. Clin. Periodontol.* 20:570 - 577, 1993
6. Anderegg, C. R., Metzler, D. G. & Nicoli, B. K. Gingiva thickness in guided tissue regeneration and associated

- recession at facial furcation defects. *J. Periodontol.* 66:397 - 402, 1995.
7. Eger, T., M Iler, H. P. & Heinecke, A. Ultrasonic determination of gingival thickness: subject variation and influence of tooth type and clinical features. *J. Clin. Periodontol.* 23:839 - 845, 1996
 8. M Iler, H. P. & Eger, T. Gingival phenotypes in young male adults. *J. Clin. Periodontol.* 24:65 - 71, 1997
 9. M Iler, H. P., Eger, T. & Schorb, A. Gingival dimensions after root coverage with free connective tissue grafts. *J. Clin. Periodontol.* 25:424 - 430, 1998
 10. M Iler, H. P., Schaller, N., & Eger, T. Ultrasonic determination of thikcness of masticatory mucosa. *Oral Surg. Oral Med. Oral Pathol. Oral Radio. Endod.* 88:65 - 71, 1999
 11. Chang, M. T., Wennstr m, J. L., dman, P. & Andersson, P. Implant supported single - tooth replacements compared to contralateral natural teeth. *Clin. Oral. Implants. Research.* 10:185 - 194, 1999
 12. Olsson, M. & Lindhe, J. Periodontal characteristics in individuals with varying form of the upper central incisors. *J. Clin. Periodontol.* 18:78 - 82, 1991
 13. , , . 20 , . 28:517 - 522, 1998
 14. , . 28:785 - 794, 1998

- Abstract -

A Study on Keratinized Gingival Thickness in Healthy Korean Adults

Chul - Heun Kang, Moon - Taek Chang,
Sung - Hoon Ryu, Hyung - Seop Kim

Department of Periodontology and
Reserach Institute of Oral Bio - Science
College of Dentistry, Chonbuk National
University

The objectives of this study were to measure keratinized gingival thickness in healthy Korean adults, and to correlate the keratinized gingival thickness with width of keratinized gingiva, probing pocket depth and gingival recession.

Thickness measurements were performed in 37 Korean dental students using an ultrasonic device(SDM). Width of keratinized gingiva, gingival recession and probing pocket depth were measured with a Williams periodontal probe.

The results showed that the keratinized gingival thickness varied from 0.83 mm(canines) to 1.16 mm(central incisors) in the maxilla and, in the mandible, from 0.68 mm(1st premolars) to 1.69 mm(2nd molars). In a stepwise multiple linear regression analysis, 23% of variation of gingival thickness could be explained by width of keratinized gingiva and probing pocket depth.

It could be concluded that the keratinized gingival thickness depends on tooth type and correlates with width of keratinized gingiva and probing pocket depth.