

- Abstract -

Chondroblastoma of the Patella with Secondary Aneurysmal Bone Cyst

Joon-Seok Hong, M.D., Sung-Kon Kim, M.D.,
Jong-Woong Park, M.D., Chang-Suk Kang, M.D.

Department of Orthopedic Surgery, Ansan Hospital, Korea University, Ansan, Korea

Chondroblastoma of the patella is a uncommon benign neoplasm in the middle aged person. Furthermore, a hemorrhagic cystic change associated with chondroblastoma is extremely rare. We experienced a case of chondroblastoma which underwent hemorrhagic cystic change. A fifty-year-old female patient has suffered from right knee joint pain for 1 month before. Dominant gross feature was hemorrhagic cyst which was not involved into the joint space. Soft tissue was curetted and it was diagnosed to be chondroblastoma. The case was treated with curettage and bone graft.

Key Words : Patella, Chondroblastoma, Secondary Aneurysmal Bone Cyst

50

10 20

가

:

516

Tel : 0345) 412-5040, Fax : 0345) 487-9502, E-mail : hjs2000@netsgo.com

50 1

2 × 3cm

가

(Fig. 1).

T1 weighted
T2 weighted

(fluid-fluid

level)

(Fig. 2).

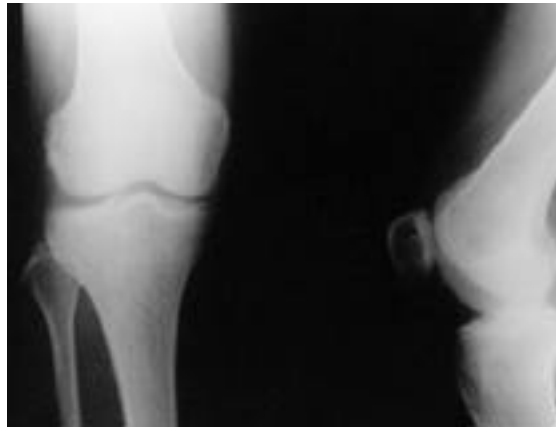

Fig. 1. Simple radiograph, Cystic bone lesion was noted on the superolateral aspect of the patella.

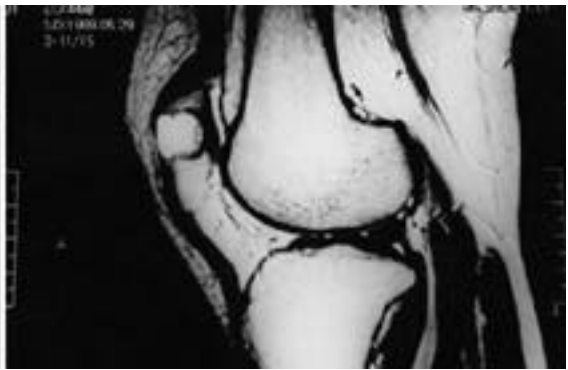
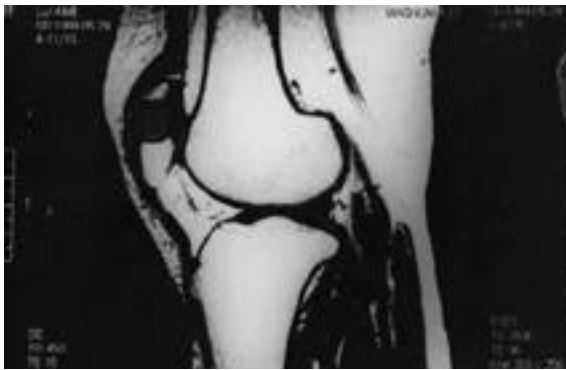

Fig. 2. MRI : T1-weighted image showed well-defined low signaling lesion in the patella and T2 - weighted image showed high signal lesion with fluid - fluid level.

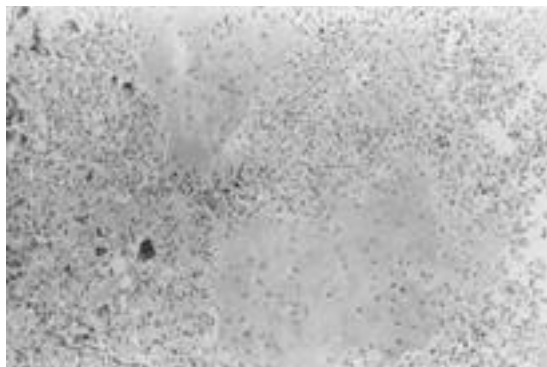

Fig. 3. H-E staining(× 100) : Chondroblast that is large and polygonal cells with a prominent nucleus were distributed on the chondroid matrix.

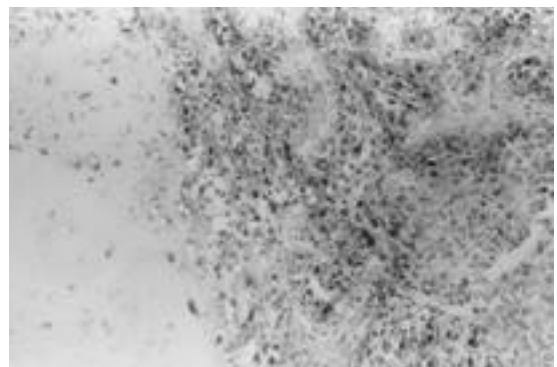

Fig. 4. S-100 special staining(× 400) : Tumor cells were stained into brown color. this finding suggested that tumor cells were composed of the chondroblast.

2.5cm

가 가
가 가
가 가
가 가

(30~50%) (punctate calcific density or septation) 가

, H-E

(Fig. 3). S-100

(Fig. 4).

25~50%

1

(multilocular)

7)

, T1 weighted

1~3%

, T2 weighted

10

12)

20 가

70%

가

2

(fluid-fluid level)

9)

T2

1%

3,11)

가

2) 38

가

phenol

1

1,2)

가 가

4,9)

가

가 9) Huvos

Marcovó⁸⁾

25%

Schajowicz Gallardo¹¹⁾

, 9) 5%

6 1

1

8)

50

7)

REFERENCES

- 1) , , , , : , 28-1:445, 1993.
- 2) , , , , : -20 -. , 25-4:1174, 1990.
- 3) **Dahlin DC, and Ivin JC** : Benign chondroblastoma. A study of 125 cases. *Cancer*, 30:401-413, 1972.
- 4) **Ehara S, Khurana JS, Kattapuram SV, Rosenberg AE, el-Khoury GY and Rosenthal DI** : Osteolytic lesions of the patella. *Am J Radiol*, 153:103-106, 1989.
- 5) **Giudici MA, Moser RP and Kransdorf MJ** : Cartilagenous bone tumors. *Radiol Clin North Am*, 31:237-259,1993.
- 6) **Huvos AG, and Marcove RC** : Chondroblastoma of bone. A clinical review. *Clin Orthop*, 95:300-312, 1973.
- 7) **Kahmann R, Gold RH, Eckardt JJ and Mirra JM** : Case report 337 : cystic chondroblastoma of calcaneus. *Skeletal Radiol*, 14:301-304, 1985.
- 8) **Lewis MM and Bullough PG** : An unusual case of cystic chondroblastoma of the patella. *Clin Orthop*, 121: 188-190, 1976.
- 9) **Moser RP, Brockmole DM and Vihn TN, Kransdorf MJ and Aoki J** : Chondroblastoma of the patella. *Skeletal Radiol*, 17:413-419, 1988.
- 10) **Schajowicz F and Gallardo H** : Epiphysial chondroblastoma of bone. A clinico-pathologiccal study of sixty-nine cases *J Bone Joint Surg*, 52-B:205-226, 1970.
- 11) **Springfield DS, Capanna R, Gherlinzoni F, Picci P and Campanacci M** : Chondroblastoma. A review of seventy cases. *J Bone and Joint Surg*, 67-A: 748-755, 1985.
- 12) **Weatherall PT, Maale GE and Mendelsohn DB** : Chondroblastoma ; classic and confusing appearance at MR imaging. *Radiol*, 190:467-474, 1994.