

양돈용 배합사료 생산실적

생산량 M/T

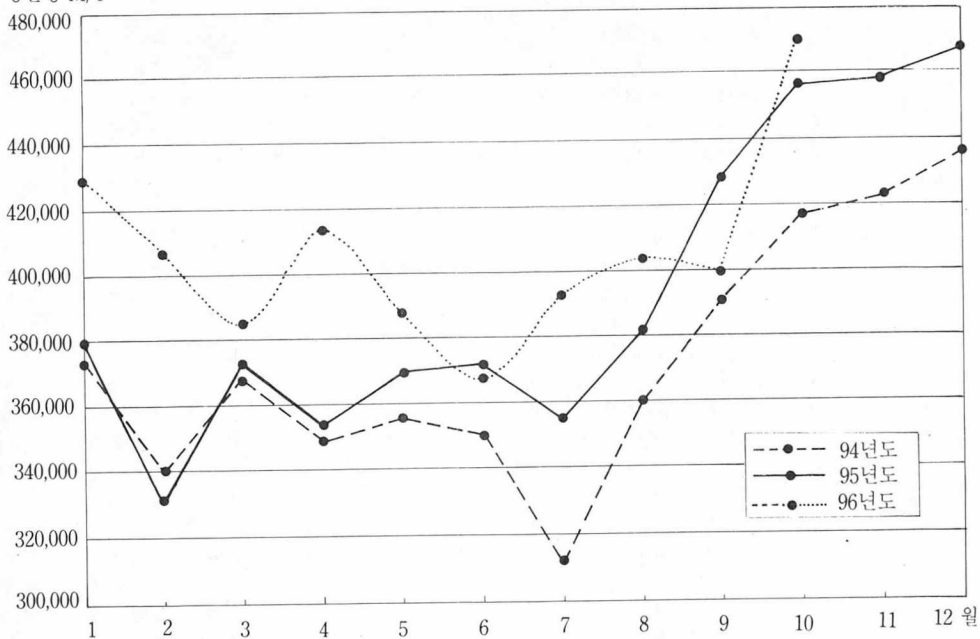

'94 ~ '96 양돈용 배합사료 생산실적

연월/구분	갓 난 돼지	젓먹이돼지	젓 떼 돼지	육 성 돈	비육돈전기	비육돈후기	임 신 돈	포 유 돈
94 1월	5,709	62,777	44,628	157,774	3,787	4,180	31,659	52,966
95 1월	6,503	64,727	49,938	151,799	3,354	3,352	36,162	55,420
96 1월	7,705	72,034	58,016	173,076	3,488	5,081	41,824	58,379
94 2월	6,006	58,178	39,352	138,430	3,174	3,549	29,774	51,991
95 2월	6,705	54,032	41,893	128,532	3,226	3,213	33,023	53,829
96 2월	8,519	67,649	54,810	159,250	2,757	4,299	40,051	61,253
94 3월	7,427	64,046	44,812	144,310	3,350	3,908	33,365	57,104
95 3월	8,679	62,468	49,274	137,407	3,614	3,863	38,283	60,762
96 3월	8,739	66,223	50,305	147,916	2,668	4,501	38,612	58,203
94 4월	6,874	64,321	44,929	130,534	2,874	3,693	33,302	54,253
95 4월	8,413	64,075	50,022	121,914	3,330	3,270	38,019	56,501
96 4월	9,954	73,511	59,570	150,340	2,584	4,694	42,499	61,681
94 5월	7,127	68,356	48,606	131,333	2,819	3,308	33,748	52,359
95 5월	8,473	71,575	55,046	121,611	5,837	2,941	39,554	56,522
96 5월	9,877	71,391	56,342	141,998	2,255	4,345	40,562	58,545
94 6월	7,794	67,932	49,540	130,819	2,712	3,309	31,693	49,559
95 6월	8,151	73,898	58,205	128,459	2,608	3,062	38,344	50,9621
96 6월	7,078	69,430	56,053	136,850	1,912	4,180	37,205	48,057
94 7월	6,411	64,101	45,864	117,399	2,634	2,852	25,774	41,576
95 7월	8,382	69,156	54,633	131,173	2,596	3,299	32,948	45,745
96 7월	8,117	74,992	60,376	147,976	2,355	5,510	37,857	48,728
94 8월	8,242	74,837	52,685	136,635	2,911	3,158	28,958	45,683
95 8월	9,172	73,142	59,865	143,805	2,662	3,539	34,229	47,506
96 8월	9,192	80,190	64,691	149,512	1,617	4,630	37,853	49,654
94 9월	8,575	82,987	60,098	147,082	3,057	3,625	28,848	48,737
95 9월	10,092	81,628	67,461	164,929	3,794	3,970	37,098	50,985
96 9월	8,500	79,801	65,573	152,132	1,694	4,329	35,123	46,291
94 10월	8,440	83,980	59,079	168,867	3,583	4,556	30,660	50,002
95 10월	9,273	82,322	66,119	188,870	3,860	5,897	39,694	51,754
96 10월	8,892	92,811	73,117	190,006	1,966	5,032	40,987	51,673
94 11월	7,995	79,753	56,789	176,210	4,235	4,531	33,447	51,558
95 11월	8,509	78,966	63,204	194,442	3,557	5,859	41,835	52,922
96 11월	-	-	-	-	-	-	-	-
94 12월	8,168	78,416	58,646	177,344	4,156	4,167	38,753	57,882
95 12월	8,220	78,277	64,128	193,753	3,691	5,552	44,717	58,941
96 12월	-	-	-	-	-	-	-	-
94 누계	88,768	849,684	605,028	1,756,737	39,292	44,836	379,981	613,670
95 누계	100,572	854,642	679,788	1,806,692	42,129	47,717	453,906	641,849
96 누계	-	-	-	-	-	-	-	-

양돈용 배합사료 종류별 비교

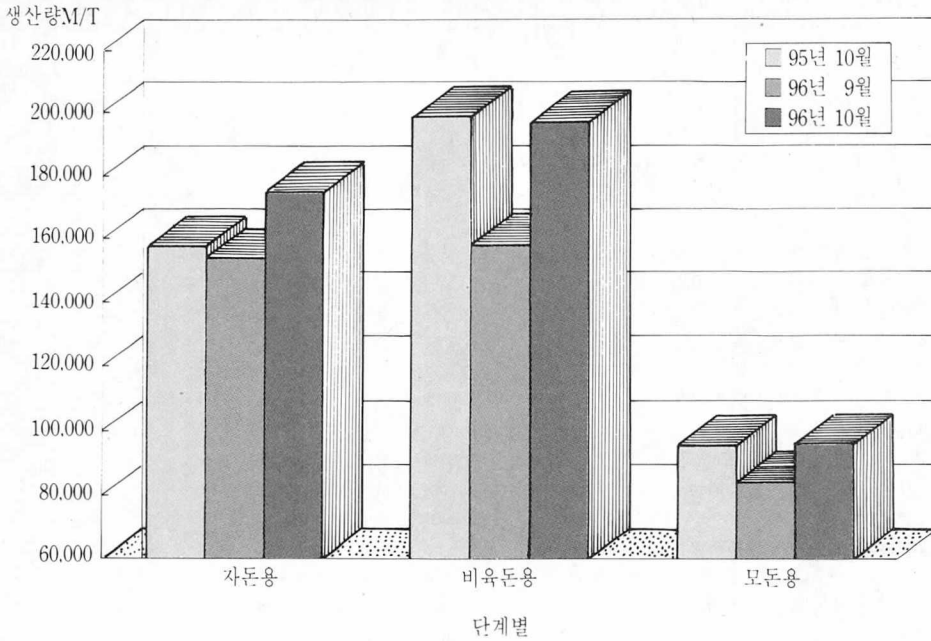

(단위 : M/T)

번식용 수태지	번식용 암태지	소 계	양 계 용	낙 농 용	비육·번식·종모우	기타가축용	합 계
	10,337	373,857	273,004	172,235	244,559	26,232	1,089,887
3,515	4,493	379,263	290,257	177,688	304,038	29,364	1,180,610
5,609	4,052	429,264	298,851	186,406	357,356	45,926	1,317,803
	9,313	339,767	258,206	161,580	226,570	24,616	1,010,739
3,058	3,936	331,447	260,802	163,657	259,741	27,030	1,042,677
4,542	4,024	407,154	284,088	187,918	341,655	48,446	1,269,261
	9,888	368,210	292,117	180,558	272,385	27,087	1,140,357
3,651	4,725	372,726	301,062	185,224	294,575	33,349	1,212,358
4,239	3,754	385,160	291,135	180,789	342,901	47,922	1,274,907
	8,380	349,160	306,009	172,114	262,694	25,789	1,115,766
3,405	4,337	353,286	312,092	173,546	275,410	31,215	1,179,280
4,503	3,776	413,112	336,471	197,569	382,803	55,983	1,385,938
	8,216	355,872	312,331	171,997	266,334	27,660	1,134,194
3,780	4,359	369,698	345,164	176,673	289,168	35,506	1,241,906
4,055	3,374	387,744	353,567	180,726	341,921	52,152	1,316,110
	7,417	350,775	316,493	167,887	260,579	29,329	1,125,063
4,398	3,840	371,927	351,232	167,990	299,497	37,175	1,227,821
3,430	2,965	367,160	344,791	163,592	295,911	50,295	1,221,749
	5,440	312,050	281,493	146,396	226,552	24,366	990,857
3,884	3,105	354,821	341,453	154,496	266,910	34,751	1,152,431
3,565	2,618	392,096	367,690	172,554	312,535	54,588	1,299,463
	7,127	360,236	285,844	167,450	272,237	28,069	1,113,836
3,943	3,274	381,137	312,764	165,435	269,527	35,300	1,188,409
3,695	2,631	403,665	332,289	177,848	344,726	55,091	1,313,619
	7,725	390,684	266,781	174,496	275,991	28,471	1,136,419
4,518	3,776	428,251	307,594	174,772	315,519	40,233	1,266,369
3,862	2,584	399,889	294,906	163,155	317,324	51,246	1,226,520
	7,853	417,020	272,439	172,683	276,531	26,903	1,165,576
7,422	4,128	456,639	301,277	178,028	321,494	38,924	1,296,362
4,569	3,076	472,129	312,697	189,331	365,918	56,684	1,396,759
	7,948	422,466	294,494	177,171	284,406	28,864	1,207,901
5,019	4,365	458,678	312,252	182,466	333,368	40,490	1,327,254
	8,447	435,979	327,960	190,769	324,670	33,421	1,312,799
5,386	4,426	467,091	329,924	194,261	351,625	46,116	1,389,017
	98,091	4,480,431	3,491,879	2,056,877	3,194,008	321,807	13,544,667
49,279	48,764	4,725,338	3,766,498	2,094,613	3,680,860	428,067	14,695,376

'94 ~ '96 양돈용 배합사료 생산실적