건축허가(도서신고) 면적변동추세

건설부 집계 / 건축허가현황

〈83. 10월말 현재〉

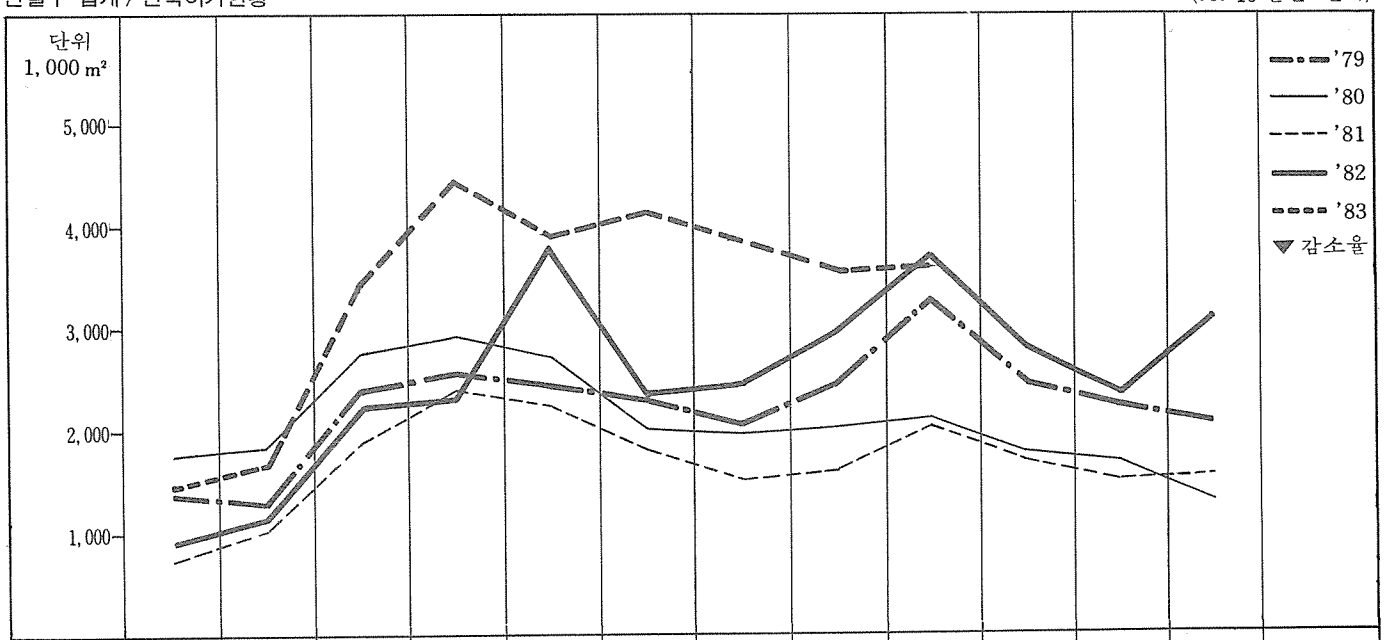

연도 \ 월별	1	2	3	4	5	6	7	8	9	10	11	12	계
'79	1,385,271	1,361,431	2,379,491	2,661,990	2,510,059	2,335,545	2,194,207	2,492,677	3,188,465	2,639,717	2,287,865	2,068,671	27,505,389
'80	1,846,698	1,851,785	2,883,090	2,906,362	2,803,050	2,094,130	2,055,584	2,066,876	2,178,032	1,887,599	1,765,707	1,388,320	25,727,233
'81	843,447	1,040,968	1,931,949	2,482,179	2,370,273	1,923,246	1,634,202	1,699,811	2,047,516	1,837,442	1,491,485	1,544,362	20,845,880
'82	983,925	1,070,383	2,256,001	2,427,541	3,620,476	2,355,757	2,461,878	2,584,815	3,799,489	2,811,085	2,393,414	3,033,610	29,798,374
'83	1,418,917	1,690,282	3,469,722	4,460,276	3,993,811	4,049,191	3,878,287	3,421,856	3,618,481	3,369,941			
전년대비% / 전월대비%	44 / ▼53	19 / 58	54 / 105	84 / 29	10 / ▼10	72 / 1.4	58 / ▼4	32 / ▼12	▼5 / 6	20 / 7			

건축사협회 집계 / 도서신고현황

〈83. 10월말 현재〉

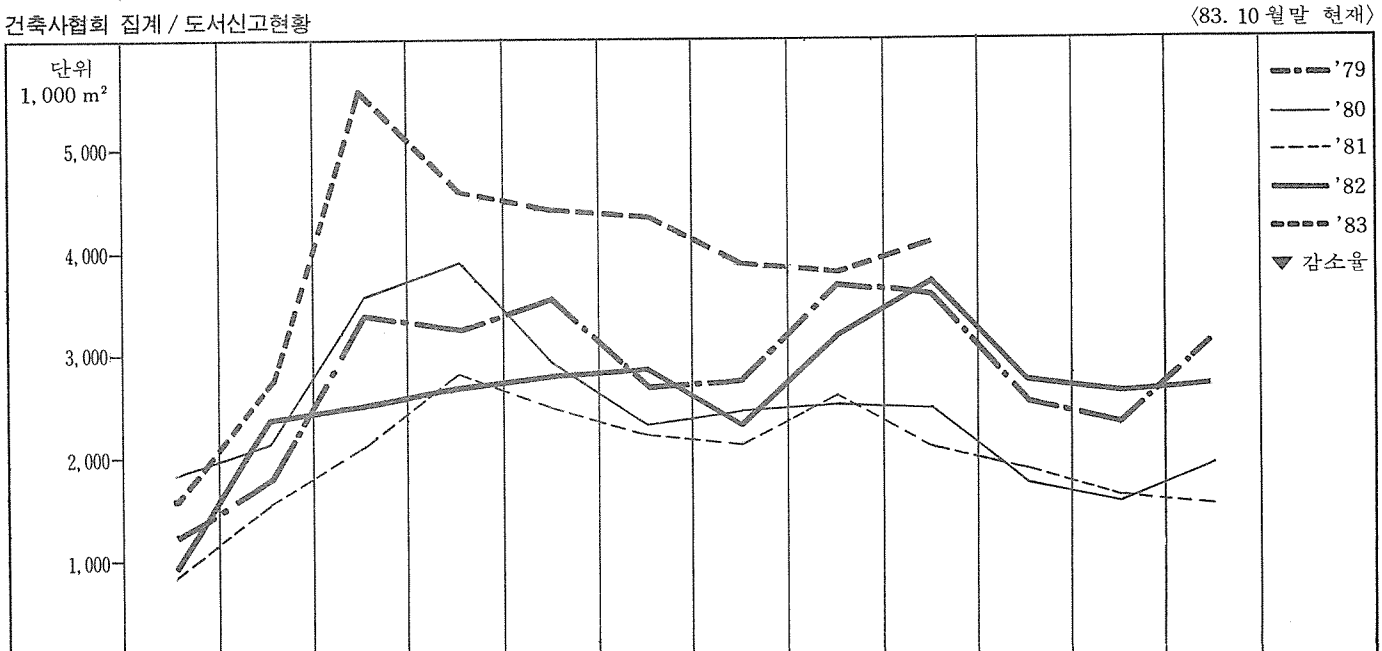

연도 \ 월별	1	2	3	4	5	6	7	8	9	10	11	12	계
'79	1,266,689	1,914,207	3,331,209	3,286,270	3,687,381	2,702,228	2,715,528	3,761,940	3,538,063	2,639,160	2,219,994	3,159,807	34,224,476
'80	1,903,761	2,124,465	3,544,904	3,956,774	2,954,695	2,334,356	2,433,402	2,490,825	2,469,755	1,880,537	1,559,102	1,996,516	29,649,092
'81	888,005	1,632,724	2,105,445	2,892,064	2,638,891	2,321,439	2,108,109	2,518,279	2,038,653	1,906,504	1,634,919	1,544,874	24,229,906
'82	947,131	2,282,755	2,463,391	2,877,177	2,927,031	2,981,380	2,335,943	3,204,068	3,869,449	2,959,962	2,775,811	2,846,970	32,471,068
'83	1,677,802	2,719,344	5,617,923	4,625,448	4,415,680	4,409.611	3,933,917	3,849,487	4,121,802	3,808,508			
전년대비% / 전월대비%	77 / ▼41	19 / 62	128 / 107	61 / ▼18	51 / ▼5	48 / ▼0.1	68 / ▼11	20 / ▼2	6.5 / 7	29 / ▼8			