건축허가(도서신고) 면적 변동추세

건설부 집계 / 건축허가현황 〈82. 6 현재〉

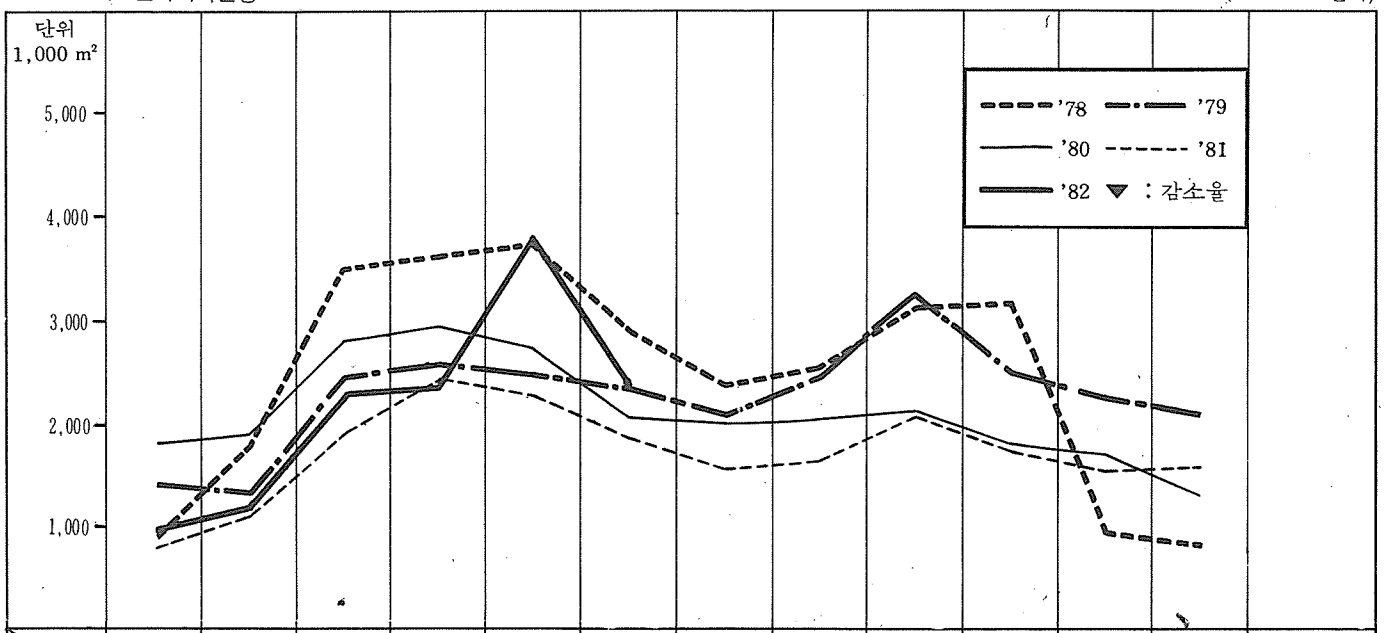

연도 \ 월별	1	2	3	4	5	6	7	8	9	10	11	12	계
'78	889,646	1,750,302	3,416,055	3,526,338	3,575,145	2,929,335	2,344,242	2,674,854	3,072,004	3,074,119	911,275	814,369	28,977,684
'79	1,385,271	1,361,431	2,379,491	2,661,990	2,510,059	2,335,545	2,194,207	2,492,677	3,188,465	2,639,717	2,287,865	2,068,671	27.505,389
'80	1,846,698	1,851,785	2,883,090	2,906,362	2,803,050	2,094,130	2,055,584	2,066,876	2,178,032	1,887,599	1,755,707	1,388,320	25,727,233
'81	843,447	1,040,968	1,931,949	2,481,179	2,370,273	1,923,246	1,634,202	1,699,811	2,047,516	1,837,442	1,491,485	1,544,362	20,845,880
'82	983,925	1,070,383	2,256,001	2,427,541	3,620,476	2,355,757							
전년대비 %	17	3	17	▼2	53	22							
전월대비 %	0	9	111	8	49	▼35							

건축사협회 집계 / 도서신고현황 〈82. 7 현재〉

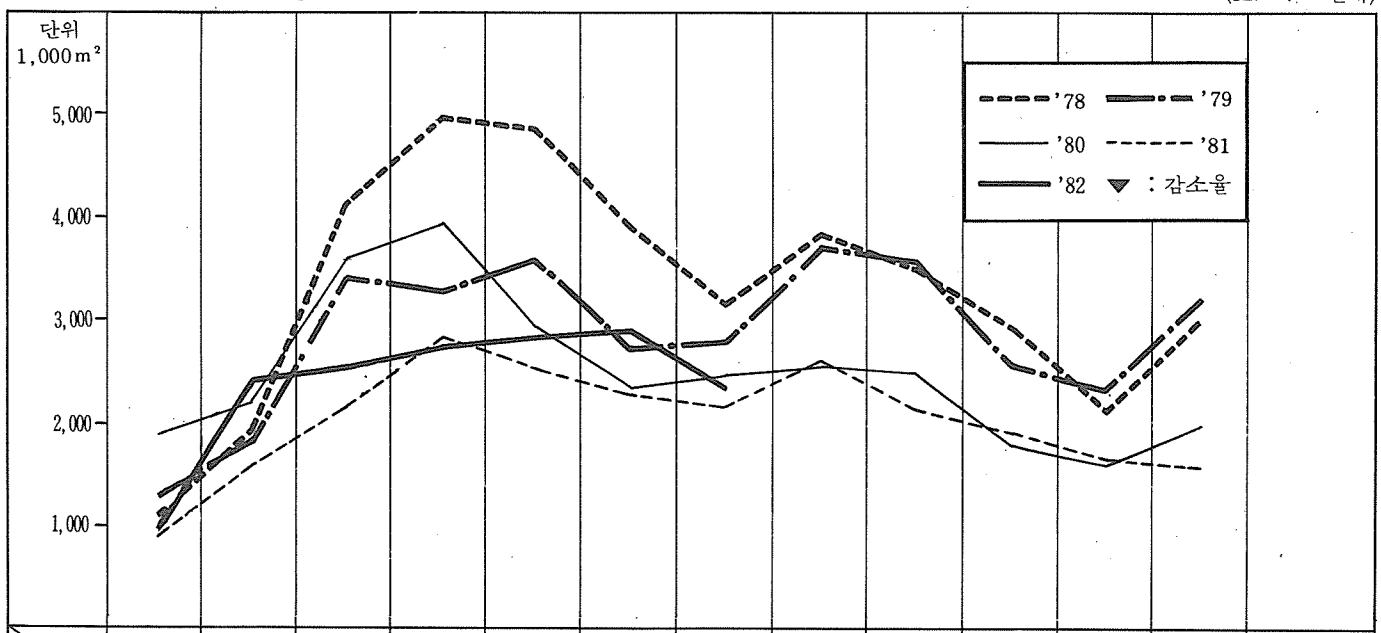

연도 \ 월별	1	2	3	4	5	6	7	8	9	10	11	12	계
'78	1,107,335	1,972,533	4,177,377	4,983,858	4,893,644	3,959,856	3,131,947	3,819,539	3,476,173	2,981,183	2,074,674	2,996,670	39,574,789
'79	1,266,689	1,914,207	3,331,209	3,286,270	3,687,381	2,702,228	2,715,528	3,761,940	3,538,063	2,639,160	2,219,994	3,159,807	34,224,476
'80	1,903,761	2,124,465	3,544,904	3,956,774	2,954,695	2,334,356	2,433,402	2,490,825	2,469,755	1,880,537	1,559,102	1,996,516	29,649,092
'81	888,005	1,632,724	2,105,445	2,892,064	2,638,891	2,321,439	2,108,109	2,518,279	2,038,653	1,906,504	1,634,919	1,544,874	24,229,906
'82	947,131	2,282,755	2,463,391	2,877,177	2,927,031	2,981,380	2,335,943						
전년대비 %	7	39	17	▼0.5	11	28	11						
전월대비 %	0	141	8	17	2	2	▼22						