

1, 2, 3, 4
가 1234
{hkimrock¹,kimgh²,joskim³,whson⁴}@etri.re.kr

A Control method of Left-Right directions by analyzing EEG Signals

Hong Kee Kim¹, Ki Hong Kim², Jong Sung Kim³, Wook Ho Son⁴
Virtual Reality Research Team, ETRI¹²³⁴

BCI(Brain Computer Interface) 가
BCI
BCI2000 BCI
가 가
BCI 가
BCI

Keyword : , EEG, BCI(Brain Computer Interface)

1. BCI2000 가

(EEG)

2. BCI2000

가
BCI
가
Wadsworth ,
Fraunhofer, Graz BCI
competition I, II, III International BCI meeting
BCI(Brain Computer Interface) DB ,
BCI
BCI2000 BCI2000[1]
BCI R&D

1 BCI2000

10

PSD,

ERD/ERS

Speller

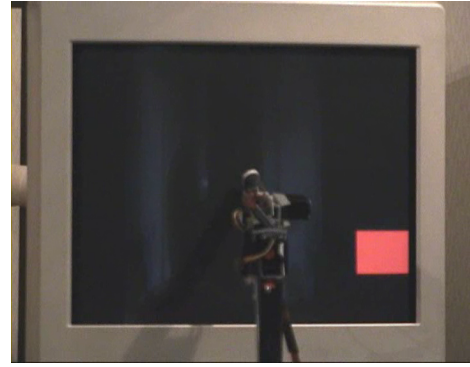

(c) 2D Robotic Arm

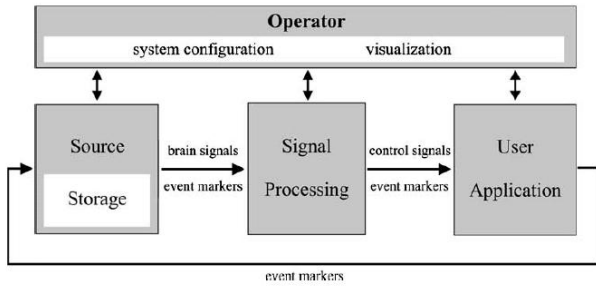

1. BCI2000

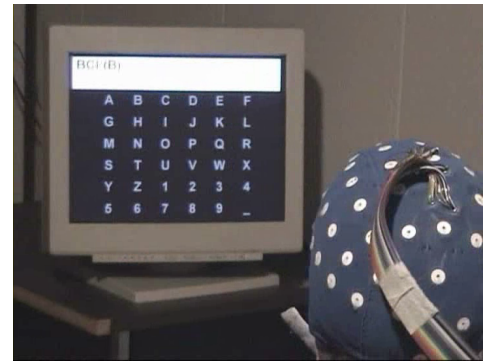

(d) P300



(a) 2D Cursor Control

2. BCI2000

2 BCI2000

(a)

4

(b)

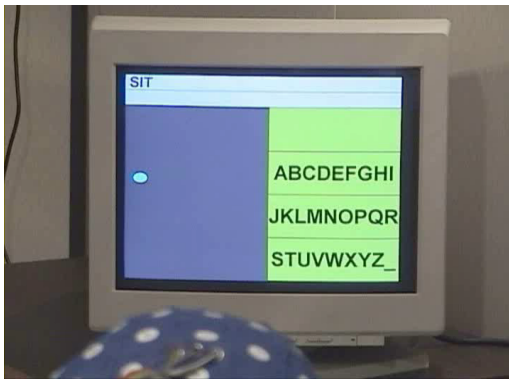

(b) (Speller)

(c) (a)

가

가

(d) ERD

P300

3.

가 α , β

가 .

가 가 . case

1 2

가

(case 3)

P300

(case 4)

가

3.1

[4].

가

0.5 - 50Hz

가

가

가

가

1

δ , θ , α , β

θ , α , β

[2].

- Case 1. 1: <-> 2:
- Case 2. 1: <-> 2:
- Case 3. 1: <-> 2:
- Case 4. 1: <-> 2:



3.

1.

δ (delta)	0.5 ~ 3 Hz	(slow)
θ (theta)	4 ~ 7 Hz	
α (alpha)	8 ~ 13 Hz	(fast)
β (beta)	14 ~ 30 Hz	
γ (gamma)	30 Hz	

가

α

β 가 .

[3].

◦ α (8 ~ 13 Hz):

“

10 ~ 50 mV .”

3.2

◦ β (14 ~ 30Hz):

“

가 .”

C3, C4

4

C3, C4

가

μV

ms

deflection

[5]. P300 ERP

- Amplitude: 3 ~ 20 μV
- Latency: 200 ~ 700 ms
- Scalp distribution: Fz < Cz < Pz

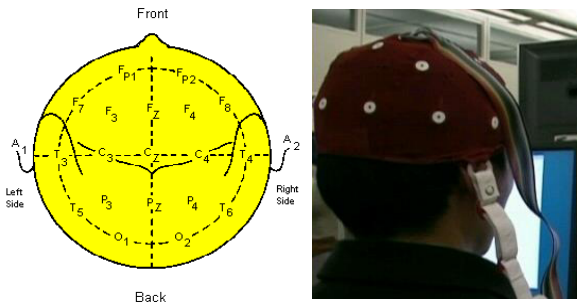

4.

6 P300

P300

300ms

5

가

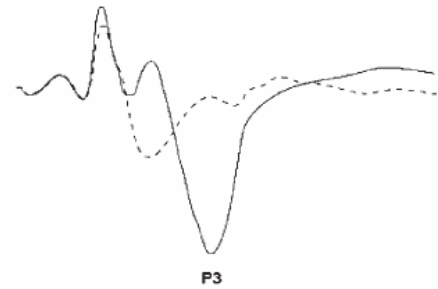

6. P300

C3 C4

70%

P300

가

. 2

2 (d) Wadsworth

P300

6 x 6

' B '

가

6

30

disable

가

가 36

. 36

가

가

' B '

P300

5.

3.3 P300 ERP

P300 ERP

가

가

(Cz)

' B '

가

7

7 (a).

(가
가
가

P300

가 가

P300

2(d) P300

P300

가

가 5

36

36

()

가

Cz

P300

If(fabs(P_baseline - P_now)) < criterion
then direction= Down
else direction= Up
end

가 가
가

P300

가

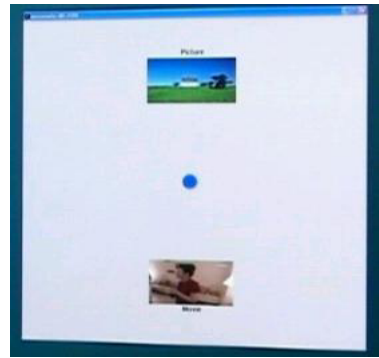

(a) ()

criterion

criterion

가

가

7 (a)

가

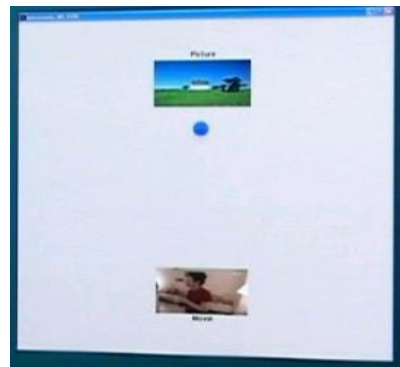

(b)

가

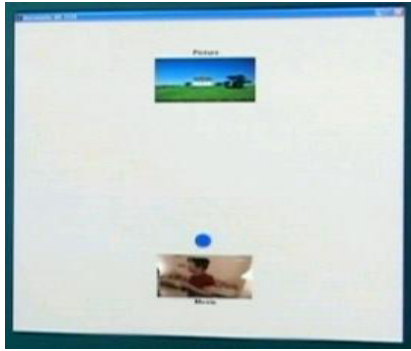

(c)

7. P300

4.

가 . 2 가 BCI2000
 2 4 .

References

- [1] <http://www.bciresearch.org/BCI2000/bci2000.html>
- [2] , “ ” , , pp. 51, 2001.
- [3] David Starling, "Temporal Analysis of EEG patterns in a biofeedback based Brain Computer Interface", Tech Report No. CYB/2003/UG/DJS/1.
- [4] , , , “BCI - 가 ” , 2005.
- [5] Febo Cincotti, “Configuration, Conduction, and Analysis of P300 Experiments”, 1st BCI2000 Workshop, 2005.

- [6] Jessica D.Bayliss, “Changing the P300 Brain Computer Interface”, CyberPsychology & Behavior, vol 7, number 6, 2004